



Northwest Georgia Regional Library System  
Dalton-Whitfield • Calhoun-Gordon • Chatsworth-Murray

*PHASE #3*  
**DALTON WHITFIELD COUNTY PUBLIC LIBRARY**  
**READING PAVILION**  
*310 CAPPES STREET DALTON, GA*

**LIST OF DRAWINGS**

A0.1 COVER SHEET , LIST OF DRAWINGS

**SITE CIVIL**

- C0 COVER SHEET
- C1 INITIAL PHASE - SOIL EROSION, SEDIMENTATION & POLLUTION CONTROL PLAN
- C2 INTERMEDIATE A - SOIL EROSION, SEDIMENTATION & POLLUTION CONTROL PLAN
- C3 INTERMEDIATE B - SOIL EROSION, SEDIMENTATION & POLLUTION CONTROL PLAN
- C4 FINAL PHASE - SOIL EROSION, SEDIMENTATION & POLLUTION CONTROL PLAN
- C5 SOIL EROSION, SEDIMENTATION & POLLUTION CONTROL DETAILS
- C6 SOIL EROSION, SEDIMENTATION & POLLUTION CONTROL DETAILS
- C7 SOIL EROSION, SEDIMENTATION & POLLUTION CONTROL NOTES
- C8 EXISTING CONDITIONS & DEMOLITION PLAN
- C9 SITE PLAN
- C10 GRADING & DRAINAGE PLAN
- C11 CONSTRUCTION DETAILS

**ARCHITECTURAL**

- A0.2 CODE REVIEW , LIFE SAFETY PLAN
- A1.0 PATIO LOCATION PLAN
- A1.01 PATIO GRADING PLAN
- A1.1 PAVILION FLOOR PLANS
- A1.2 PLAN DETAILS
- A1.3 DEMO & ROOF PLANS
- A2.1 SCHEDULES & KITCHEN PLAN
- A3.1 BUILDING ELEVATIONS
- A3.2 BUILDING SECTIONS
- A3.3 BUILDING SECTIONS
- A4.1 WALL SECTIONS
- A4.2 WALL SECTIONS
- A4.3 WALL SECTIONS
- A6.1 REFLECTED CEILING PLAN

**PLUMBING**

- P1.0 PLUMBING PLANS  
- WATER & SEWER
- P1.1 PLUMBING PLANS- RAIN LEADERS,
- P2.0 DETAILS & SCHEDULES

**MECHANICAL**

- M0.1 HVAC LEGEND
- M0.2 HVAC GENERAL NOTES
- M1.0 HVAC FLOOR PLAN
- M1.1 HVAC ROOF PLAN
- M2.0 HVAC SCHEDULES
- M3.0 HVAC DETAILS
- M3.1 HVAC DETAILS

**STRUCTURAL**

- S0.1 STRUCTURAL NOTES
- S0.2 STRUCTURAL NOTES
- S1.0 FOUNDATION PLAN
- S1.0A RETAINING WALL PLAN
- S1.1 LOW ROOF FRAMING PLAN
- S1.2 HIGH ROOF FRAMING PLAN
- S1.3 CLERESTORY FRAMING PLAN
- S2.0 FOUNDATION DETAILS
- S2.1 AREAWAY FOUNDATION DETAILS
- S3.0 AREAWAY STEEL FRAMING
- S3.1 STEEL DETAILS
- S3.2 ROOF DETAILS
- S4.0 NORTHWEST ISOMETRIC
- S4.1 SOUTHEAST ISOMETRIC
- S4.2 NORTHEAST ISOMETRIC

**ELECTRICAL**

- E0.1 ELECTRICAL LEGEND,  
SCHEDULES, NOTES
- E0.2 ELECTRICAL SPECIFICATIONS  
& NOTES
- E1.0 LIGHTING PLAN
- E2.0 POWER FLOOR PLAN
- E3.0 FIRE ALARM & HVAC POWER PLAN  
& ROOF PLAN
- E4.0 ELECTRICAL PANEL SCHEDULES



PHASE #3  
DALTON WHITFIELD COUNTY PUBLIC LIBRARY  
**READING PAVILION**  
310 CAPPES STREET. DALTON, GA

JOB NO. 2320  
DATE 20 OCT 25  
DRAWN BY KM / JCK  
REVISIONS

DRAWING TITLE

**LIST OF DRAWINGS**

SHEET NO.

**A0.1**



Northwest Georgia Regional Library System  
Dalton-Whitfield • Calhoun-Gordon • Chatsworth-Murray

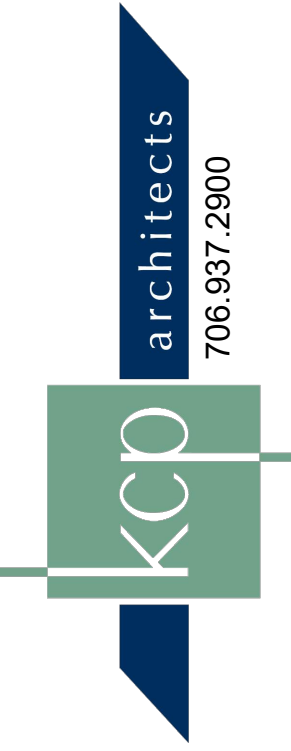

PHASE #3  
DALTON WHITFIELD COUNTY PUBLIC LIBRARY  
**READING PAVILION**  
310 CAPPES STREET. DALTON, GA

JOB NO. 2320  
DATE 20 OCT 25  
DRAWN BY KM / JCK  
REVISIONS

DRAWING TITLE

CODE REVIEW  
LIFE SAFETY  
PLAN

SHEET NO.

A0.2

READING PAVILION  
**CODE REVIEW**  
DALTON - WHITFIELD COUNTY REGIONAL LIBRARY  
310 CAPPES STREET. DALTON, GA

<b>OWNER</b> NORTH-WEST GEORGIA REGIONAL LIBRARY SYSTEM 310 Cappes Street, Dalton, Georgia 30720 706-876-1363	<b>CONSTRUCTION MANAGER</b> FELKER CONSTRUCTION 300 Fernwood Ave, Dalton, GA, (706) 226-6922	<b>ARCHITECT</b> KCP ARCHITECTS, PC P.O. Box 400 Ringgold, Georgia 30736 (706) 937-2900
<b>SITE/CIVIL ENGINEER</b> RICHARDS & ASSOCIATES ENGINEERING, INC. Box 220, Chatsworth, GA 30705 Office: (706) 616-5906	<b>STRUCTURAL ENGINEER</b> MARCH-ADAMS ENGINEERING Box 3689, 310 Dodds Avenue Chattanooga, TN 37404 (423) 698-6675	<b>MEP ENGINEER</b> CAMPBELL & ASSOCIATES, INC. 1401 Carter St. Suite 101 Chattanooga, TN 37402 (423) 267-9718

2018 INTERNATIONAL BUILDING CODE, 2018 LIFE SAFETY CODE, NFPA 101 2010 ADA for ACCESSIBLE DESIGN 2015 INTERNATIONAL ENERGY CONSERVATION CODE	IBC	NFPA
---	-----	------

<b>1. SUMMARY:</b>	PAVILION (1,775 SF) FULLY CONDITIONED. DUE TO TEMPORARY "UNCONDITIONED" PAVILION WILL NOT CONTAIN STACKS. PATIO ADDITION 6,190 SF WITH ASSOCIATED GRADING, UTILITY CHANGES AND LANDSCAPING. 2,810 SF WEST PORCH & 3,380 SF EAST PORCH.		
<b>2. OCCUPANCY:</b>	NFPA EXISTING ASSEMBLY  IBC GROUP A3 ASSEMBLY :	IBC 303.4, TABLE 1004.5	NFPA TABLE 7.3.1.2
<b>3. FLOOR AREA:</b>	EXISTING UPPER LEVEL 23,022 SF ADDITION ENCLOSED 1,775 SF ADDITION OPEN 15 SF NET/PERSON 6,190 SF <u>24,797 SF ENCLOSED</u>  PATIO ADDITION 6,190 SF 3380 + 2810		
<b>4. CONSTRUCTION TYPE:</b>	ASSEMBLY A3 TYPE IIB SPRINKLERED MAX. AREA 38,000 SF MAX HT 3 STORIES 75 FT ABOVE GRADE PLANE  ASSEMBLY TYPE II (0.0.0) SPRINKLERED 1 STORY "LEVEL OF EXIT DISCHARGE..." UNLIMITED OCCUPANCY	IBC TABLES 504.3, 504.4, 506.2 IBC 506.3.3	NFPA TABLE 13.1.6 NFPA 4.6.3 (1)
<b>5. FIRE RESISTANCE REQUIREMENTS</b>	CONSTRUCTION TYPE IIB  PRIMARY STRUCTURE NO FIRE RATING EXTERIOR BEARING WALLS . FLOOR STRUCTURE . INTERIOR BEARING WALLS .  ROOF CONSTRUCTION 2 X 6 DECK - NO FIRE RATING CORRIDORS NO FIRE RATING EXIT STAIRS ENCLOSURE 1-HR. RATING SHAFT ENCLOSURE 1-HOUR RATING EXTERIOR WALLS SEPARATION > 30 FT NO RATING	IBC TABLE 601 . . .  IBC 2304.11.4.2, 1. IBC TABLE 1020.1 IBC 1023.2 IBC 713.4 IBC TABLE 602	NFPA 7.1.3.1 (1)
<b>6. EXIT REQUIREMENTS:</b>	MINIMUM NUMBER: ASSEMBLY 2 PROVIDED 200' ENTRANCE ACCOMMODATES ONE-HALF OF THE TOTAL OCCUPANT LOAD STAIR WIDTH 3" PER PERSON ... 44" MIN. 5'-0" EGRESS WIDTH: 2" PER PERSON X 180 OR MORE OCCUPANT LOAD = 2 DOORS @ 36" / DOOR DOOR SWING IN DIRECTION OF EXIT W/ 50 OR MORE OCCUPANT LOAD DEAD END CORRIDOR 20 FT MAX. EXIT DOOR HDWNE PANIC HDWNE IS REQUIRED FOR GROUP A OCCUPANCY W/ 50 + PERSONS CORRIDOR WIDTH 44" MIN		NFPA 3.2.6.2 13.2.4.4 NFPA 13.2.3.6.2  NFPA 7.2.1.4.2 (1) NFPA 13.2.5.1.3
<b>7. FIRE DETECTION AND ALARM</b>	MORE THAN 300 PERSONS - REQUIRED EXTEND EXISTING SYSTEM		NFPA 13.3.4.1.1
<b>8. FIRE PROTECTION SYSTEM</b>	AUTOMATIC SPRINKLER SYSTEM IS REQUIRED  PORTABLE EXTINGUISHERS REQUIRED - ORDINARY HAZARD 9 LOCATIONS ON UPPER LEVEL - FIELD VERIFY EXISTING LOCATIONS	IBC 906.1.1, TABLE 906.3 (1)	NFPA 13.3.5.2
<b>9. FINISH MATERIALS</b>	INTERIOR WALLS AND CEILINGS : CLASS A AT EXITS AND EXIT ACCESS - FLAME SPREAD 0-25, SMOKE 0-450, CLASS A CLASS C AT ALL OTHER LOCATIONS - FLAME SPREAD 0-75, SMOKE 0-450, CLASS B.	IBC TABLE 803.13	NFPA 13.3.3.2
<b>10. THERMAL ENVELOPE</b>	ROOF - WOOD R - 30c - CONTINUOUS ROOF - METAL DECK R - 30c - CONTINUOUS WALLS - MTL STUDS R - 13 + R-7.5 CONT. INSULATION WALLS - WOOD STUDS R - 20 WALLS - MASONRY R - 9.5 d (MASS) BRICK VENER @ 39 PSF + 141 PCF FIXED GLASS U = 0.38 OPERABLE GLASS U = 0.45 ENTRANCE DOORS U = 0.77	IECC TABLE C402.1.3	

**NOTE 1** "ENTIRELY ABOVE THE ROOF DECK..." ASSEMBLY INCLUDES THE WOOD ROOF DECK :  
3 X 6 WOOD DECK 1.4 PER INCH X 2.5" = 3.5  
4" POLYISO 6.5 PER INCH X 4" = 26.6  
= 30.1  
  
METAL DECK 4" POLYISO 6.5 PER INCH X 4.7" = 30.5

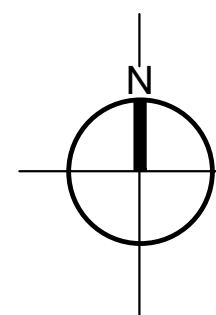
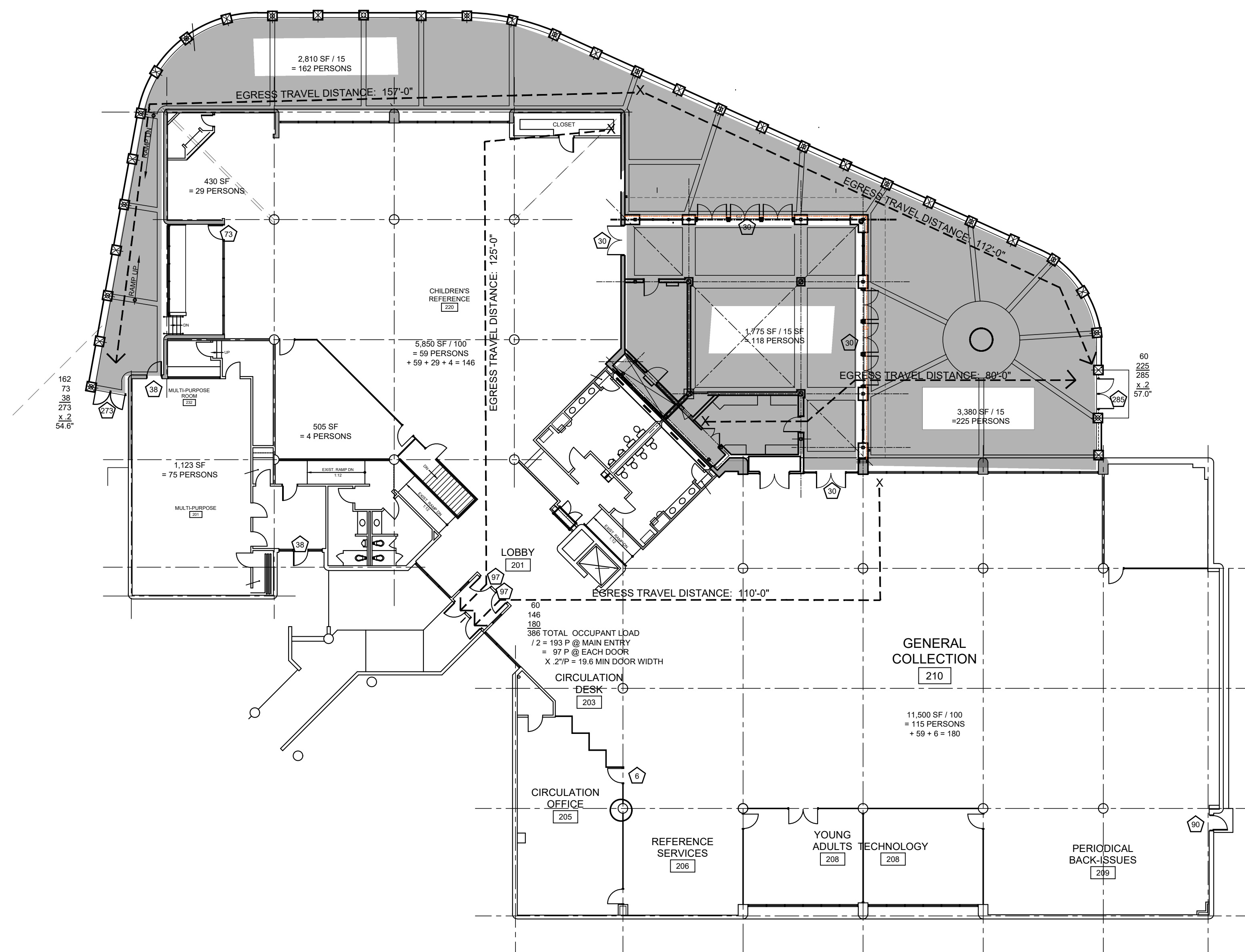

**LIFE SAFETY PLAN**

1/16" = 1' - 0"

**LEGEND**

# EXIT LOAD  
- - - - - EXIT TRAVEL DISTANCE  
- - - - - ONE HOUR FIRE RATED PARTITION

FE-1 2-A MINIMUM PORTABLE FIRE EXTINGUISHER & SEMI-RECESSED CABINET - TOP OF EXTINGUISHER @ 48" MAX. A.F.F. - EQUAL TO LARSENS MPS EXTINGUISHER & AL2409-R3 FULL PANEL CABINET. BRUSH ALUMINUM - VERIFY EXACT MANUFACTURER, STYLE, & FINISH WITH LZB.  
FE-2 ONE 3-A MIN. FIRE EXTINGUISHER & BRACKET MOUNT





Northwest Georgia Regional Library System  
Dalton-Whitfield • Calhoun-Gordon • Chatsworth-Murray

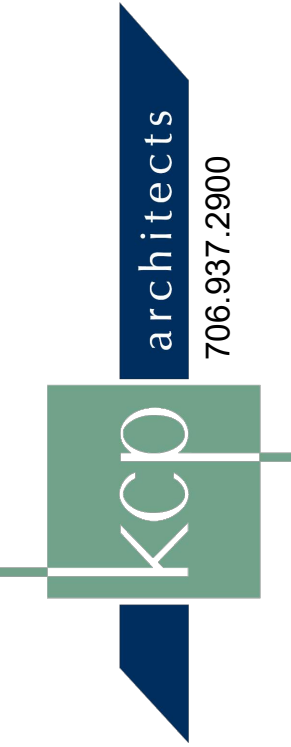

PHASE #3  
DALTON WHITFIELD COUNTY PUBLIC LIBRARY  
**READING PAVILION**  
310 CAPPES STREET. DALTON, GA

JOB NO. 2320  
DATE 20 OCT 25  
DRAWN BY KM / JCK  
REVISIONS

DRAWING TITLE

PATIO  
GRADING  
PLAN

SHEET NO.

**A1.01**

### GRADING PLAN NOTES

- SN-1 EXISTING DOWNSPOUT - REVISE TO SPILL ON NEW ROOF
- SN-2 EXISTING DOWNSPOUT SPILLS @ GRADE - REVISE TO CONNECT TO NEW UNDERGROUND STORM WATER LINES TO EXISTING STORM WATER.
- SN-3 NEW PATIO DRAINS TIE INTO NEW UNDERGROUND STORM WATER.
- SN-4 NEW DOWNSPOUT - TIE INTO UNDERGROUND STORM WATER LINES
- SN-5 DEMO EXISTING WATER LINE
- SN-6 DEMO EXISTING CONCRETE FLUME. CUT FINISH GRADE AS INDICATED. RESURFACE EXPOSED FOUNDATION WALL, & WATERPROOFING, INCLUDING FLASHING REGLET, PROTECTION BOARD AND STONE BACKFILL

SN-7 TOP OF CONCRETE WALL  
= 795.0 TYPICAL  
REF. 4C/A3.1

TOP OF CONCRETE PIER  
= 800.0 TYPICAL REF. 4/S1.0B

### 1 PLAN DETAIL

1/4" = 1' - 0"

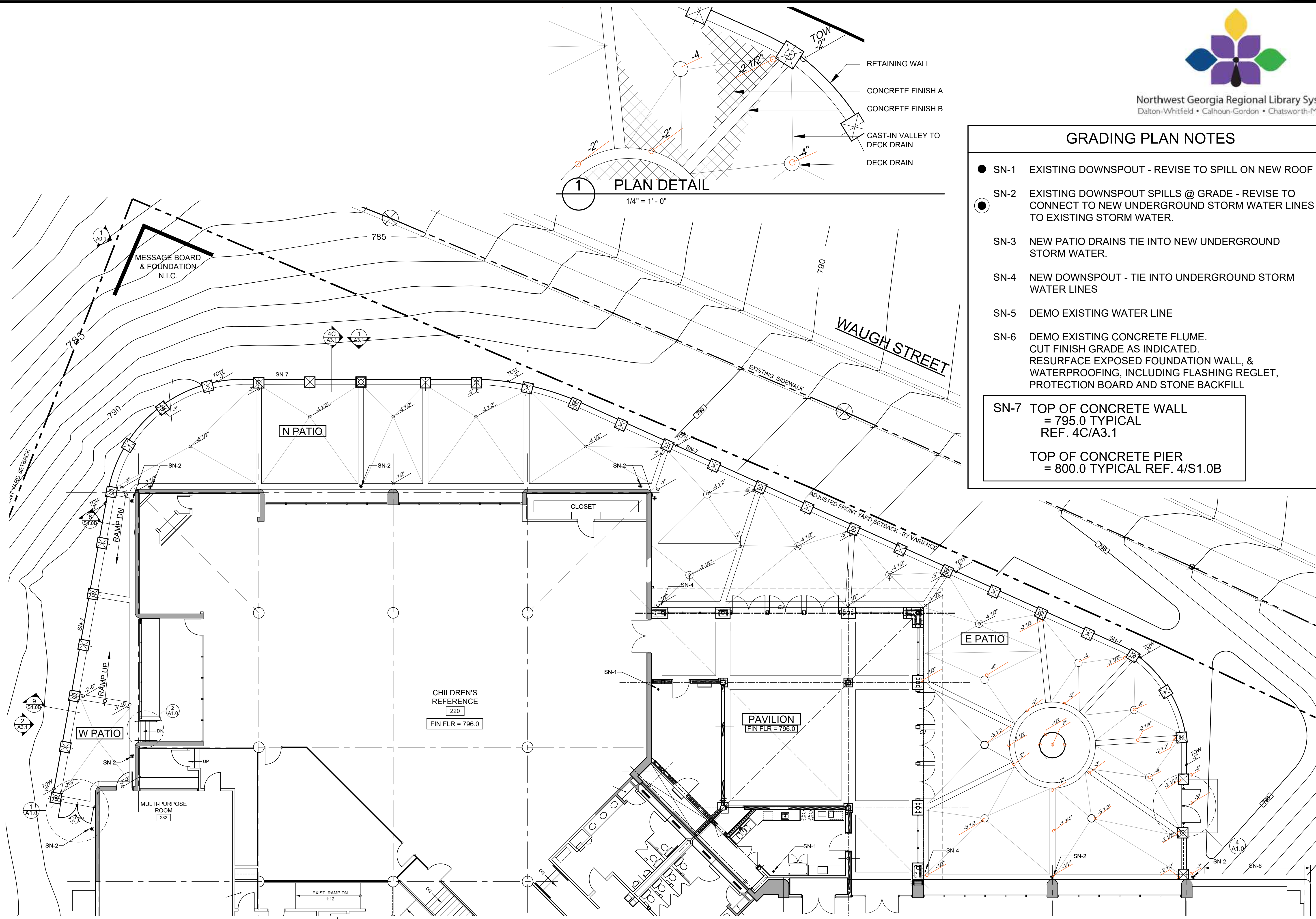
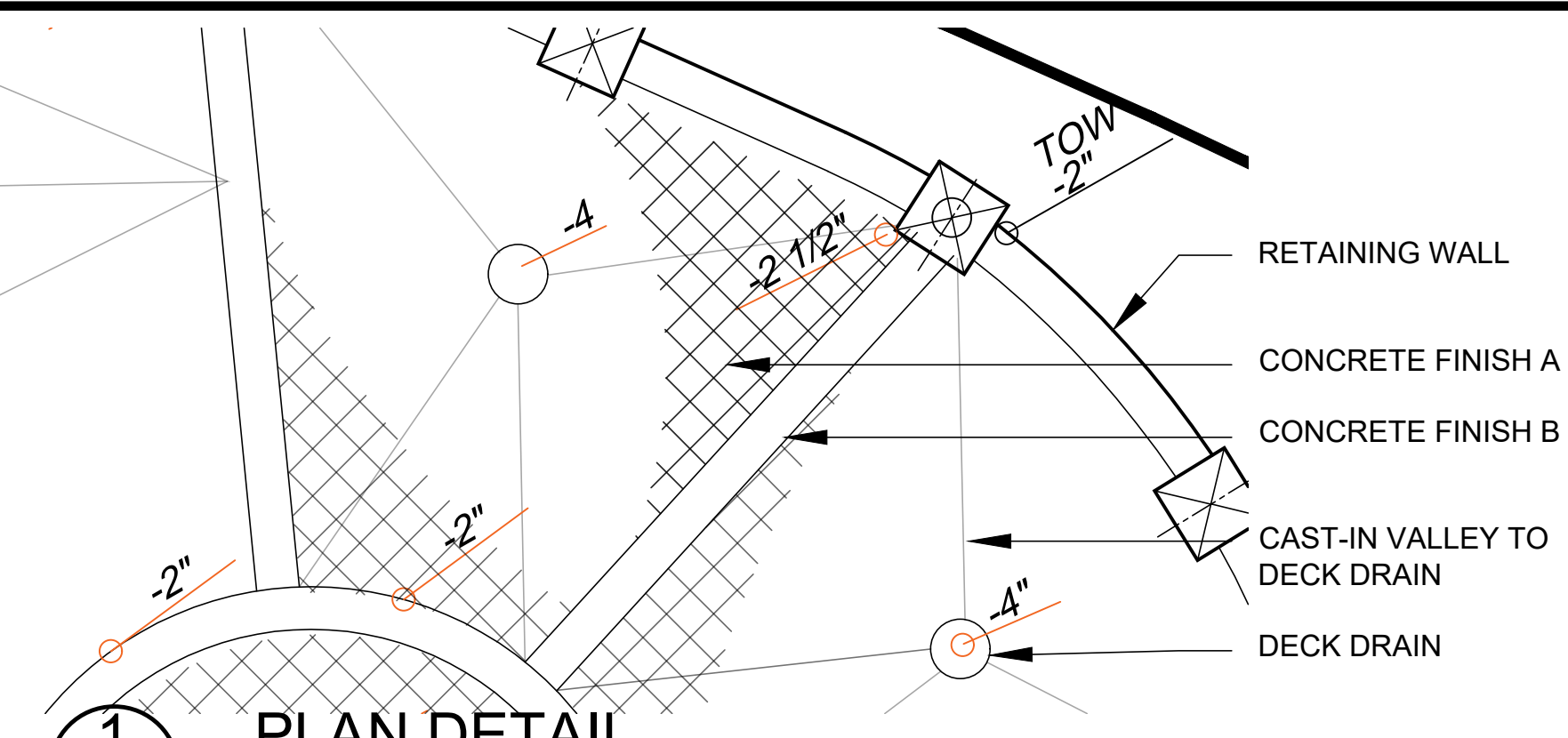

### PATIO GRADING PLAN

1/8" = 1' - 0"

- ⊠ MASONRY PIER
- ⊠ MASONRY PIER W/ POLE LIGHT
- ④ = 4 1/2" BELOW 796.0'
- ④ DECK DRAIN W/ FINISH ELEVATION REF P1.1
- ④ 1/2" CONSTRUCTION JT RE. 6/S2.0
- TOW = TOP OF WALL RE 4C/A3.1
- ④ DECK DRAIN W/ FINISH ELEVATION



Northwest Georgia Regional Library System  
Dalton-Whitfield • Calhoun-Gordon • Chatsworth-Murray



PHASE #3  
DALTON WHITFIELD COUNTY PUBLIC LIBRARY  
**READING PAVILION**  
310 CAPPES STREET. DALTON, GA

JOB NO. 2320  
DATE 20 OCT 25  
DRAWN BY KM / JCK  
REVISIONS

DRAWING TITLE  
**PAVILION FLOOR PLAN & BASEMENT**

SHEET NO.

**A1.1**

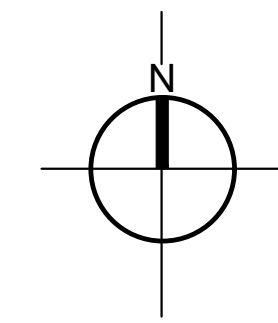
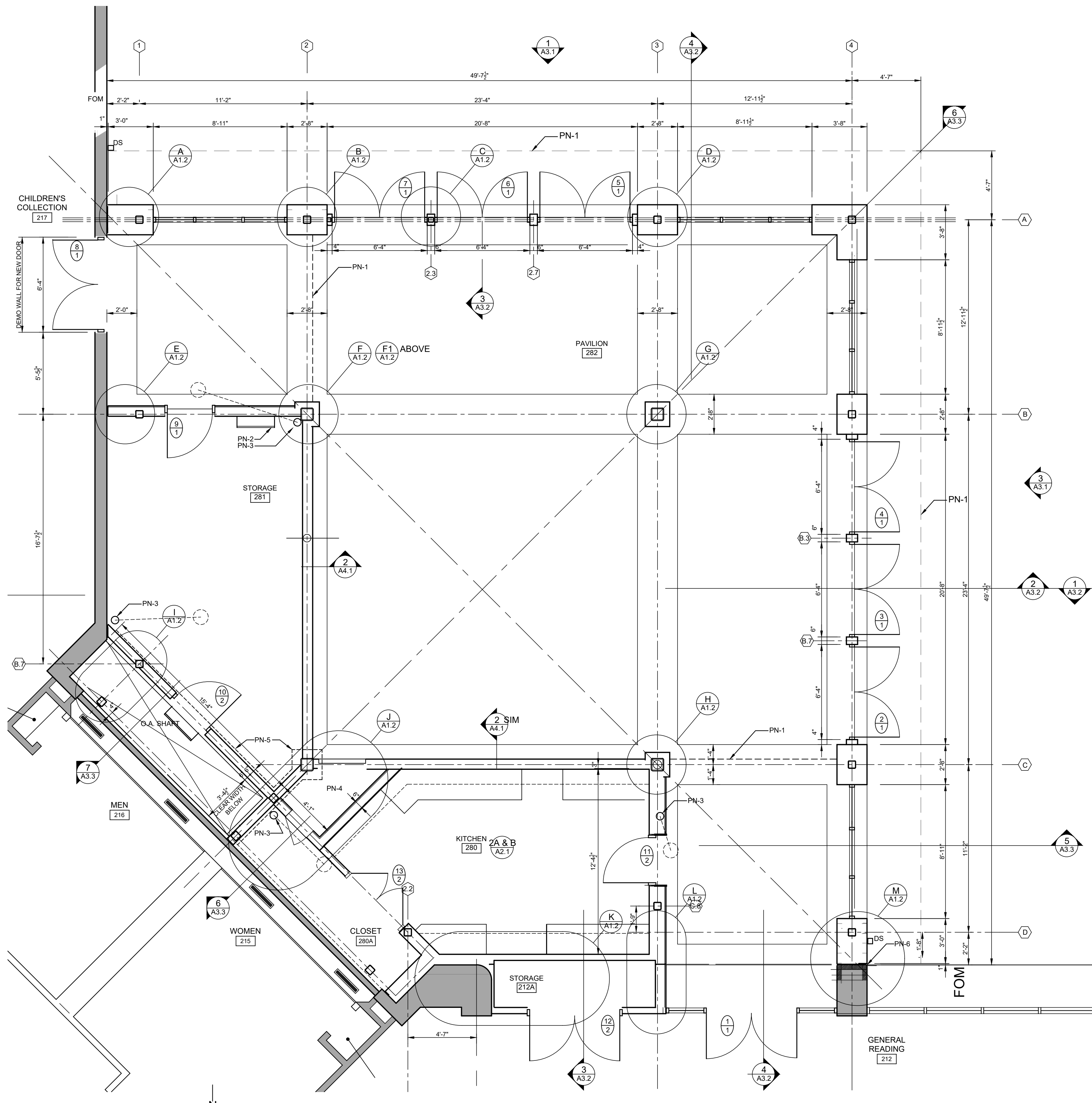

**1 PAVILION FLOOR PLAN**  
1/4" = 1' - 0"

PLAN NOTES	
PN-1	FACE OF SOFFIT ABOVE
PN-2	LADDER TO ROOF HATCH ABOVE
PN-3	ROOF DRAIN LEADER TO SITE DRAINAGE PER PLUMBING
PN-4	ACCESS DOOR, 24 W X 36 H 18" AFF INSULATED
PN-5	FOUNDATION WALL BELOW
PN-6	DEMO RADIUS BRICK - TOOTH IN NEW BRICK TO FLUSH WITH NEW PIER - MAINTAIN 1" EXPANSION JOINT

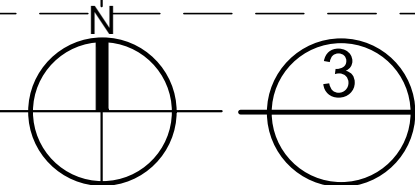
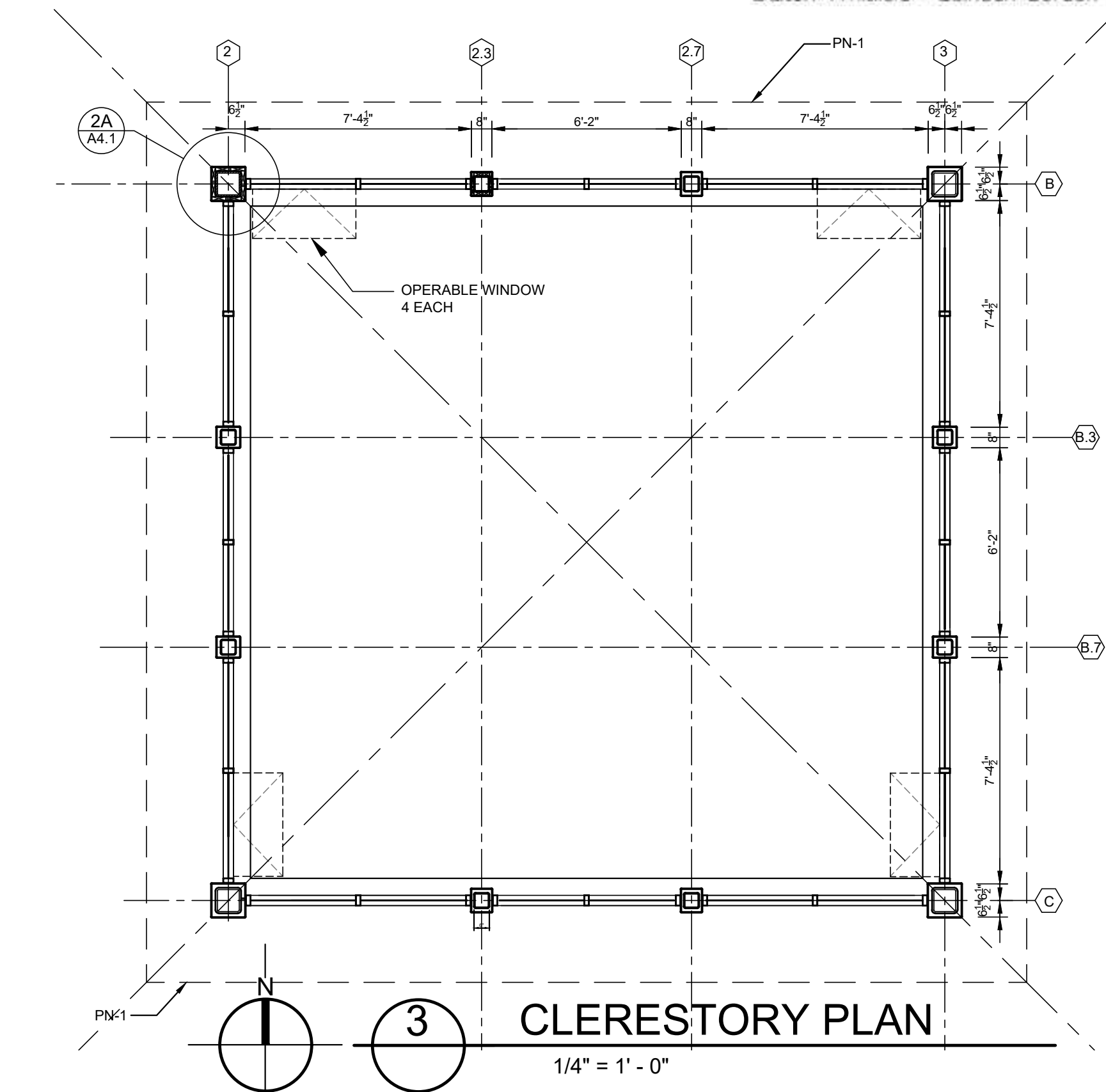

**3 CLERESTORY PLAN**  
1/4" = 1' - 0"

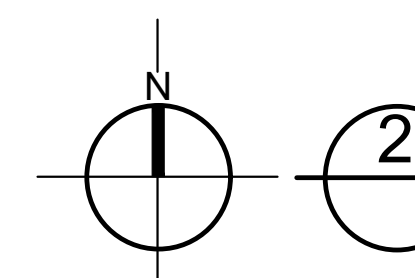
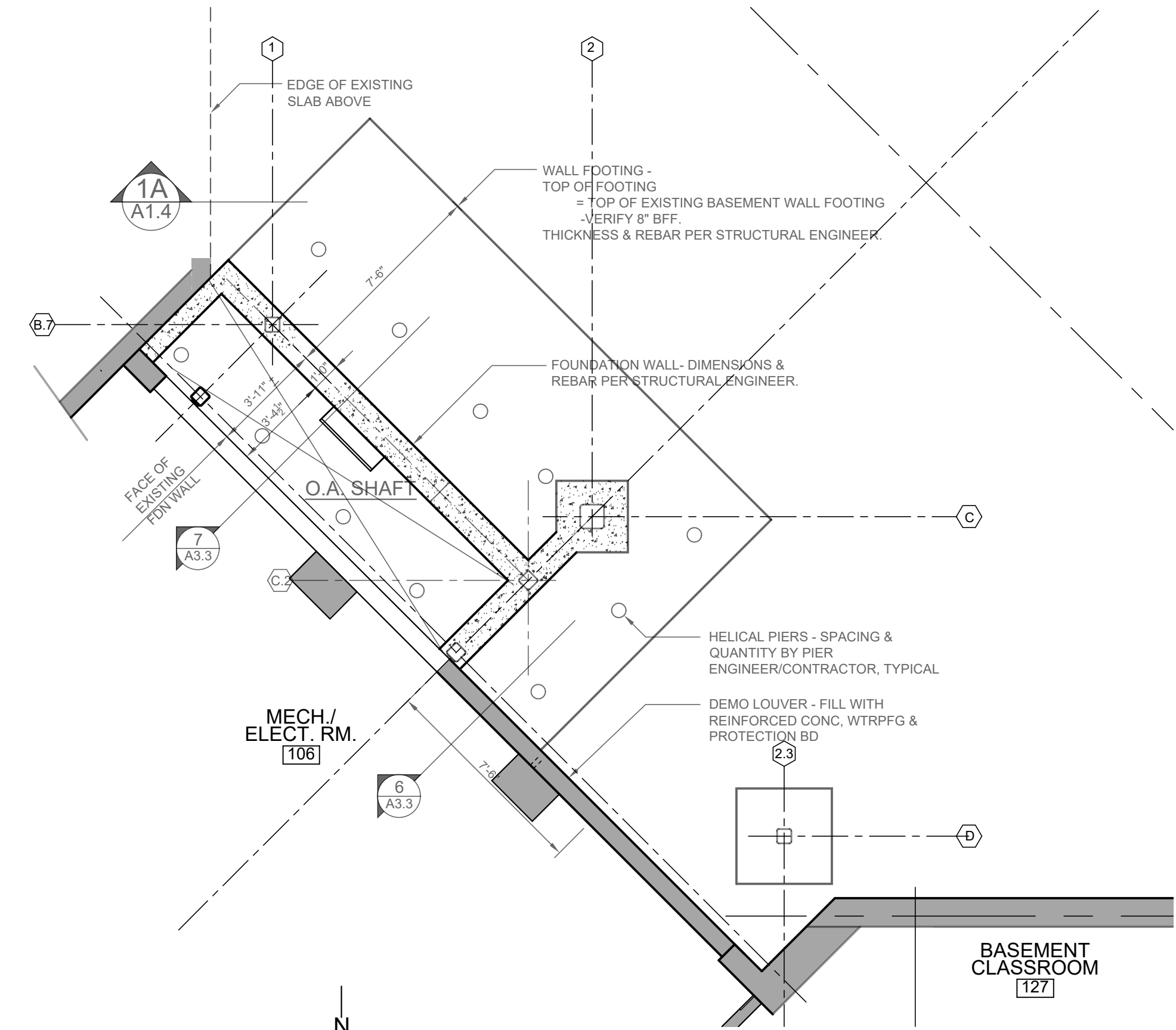

**2 BASEMENT FLOOR PLAN**  
1/4" = 1' - 0"



Northwest Georgia Regional Library System  
Dalton-Whitfield • Calhoun-Gordon • Chatsworth-Murray



PAVILION PLAN DETAILS  
3/4" = 1' - 0"

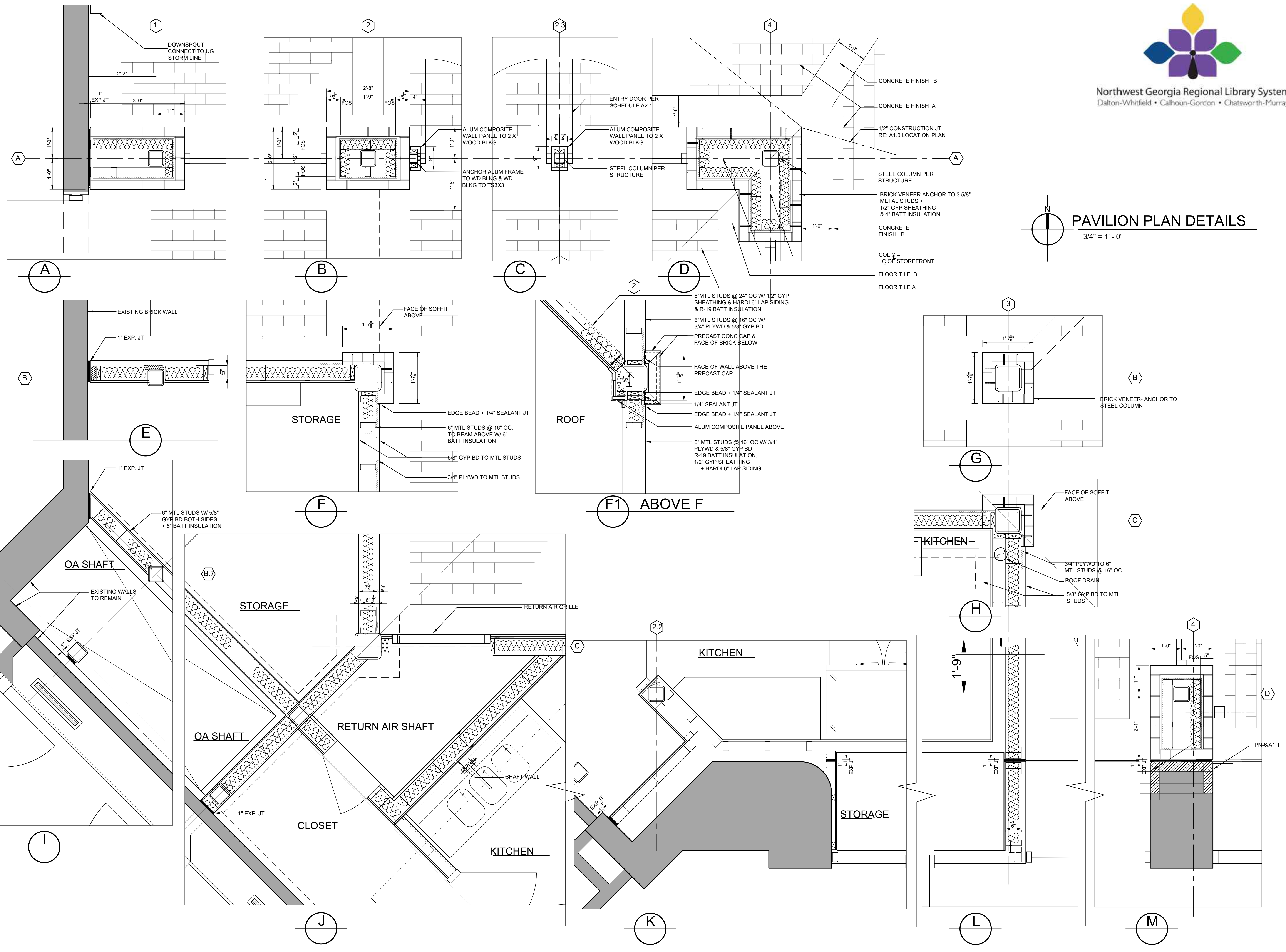

PHASE #3  
DALTON WHITFIELD COUNTY PUBLIC LIBRARY  
**READING PAVILION**  
310 CAPPES STREET. DALTON, GA

JOB NO. 2320  
DATE 20 OCT 25  
DRAWN BY KM / JCK  
REVISIONS

DRAWING TITLE  
**PAVILION PLAN DETAILS**  
SHEET NO.

**A1.2**



Northwest Georgia Regional Library System  
Dalton-Whitfield • Calhoun-Gordon • Chatsworth-Murray



PHASE #3  
DALTON WHITFIELD COUNTY PUBLIC LIBRARY  
**READING PAVILION**  
310 CAPPES STREET. DALTON, GA

JOB NO. 2320  
DATE 20 OCT 25  
DRAWN BY KM / JCK  
REVISIONS

DRAWING TITLE  
**DEMO PLAN  
ROOF PLAN**

SHEET NO.

**A1.3**

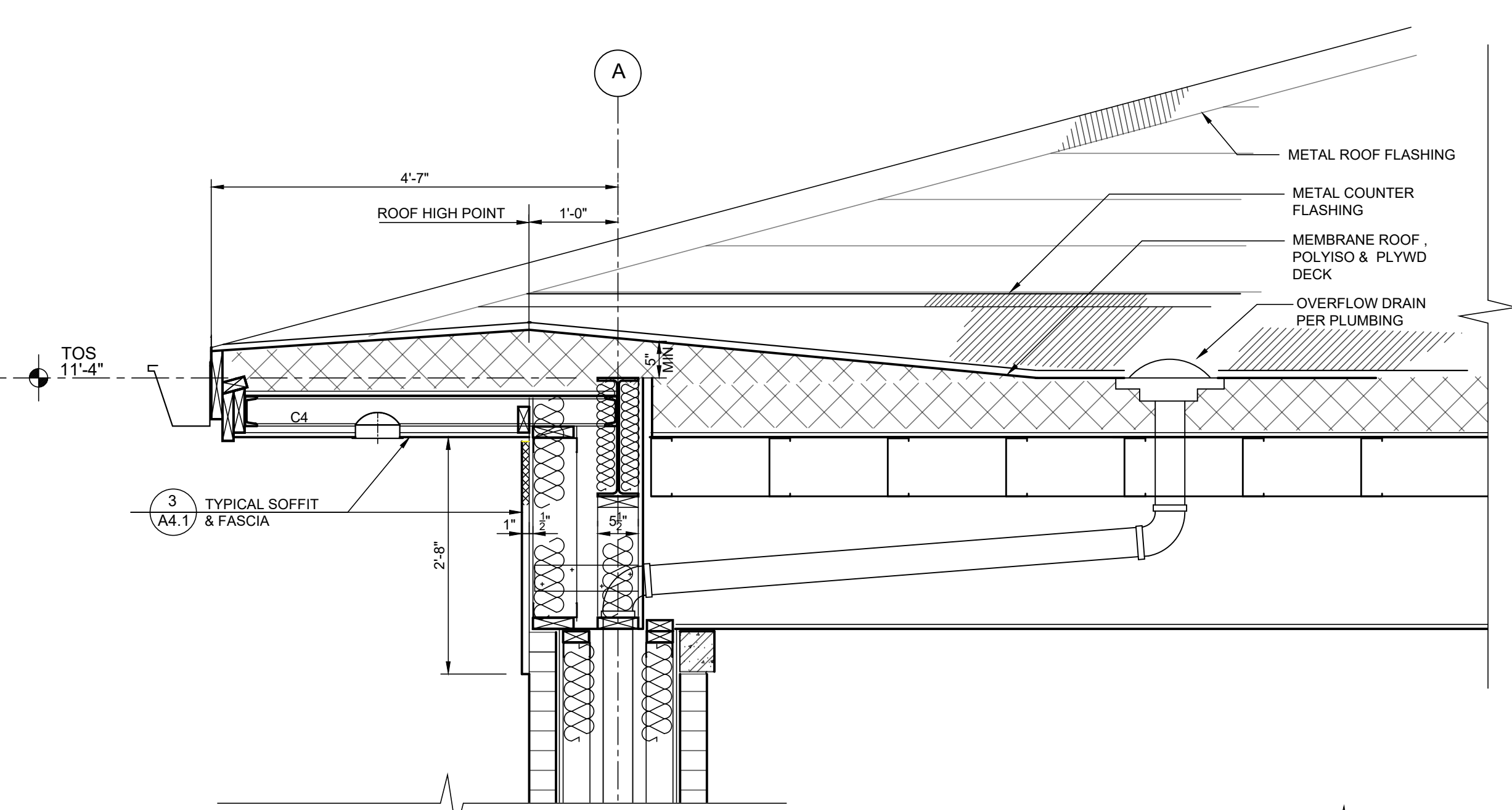

**4 SECTION @ OVERFLOW**  
3/4" = 1' - 0"

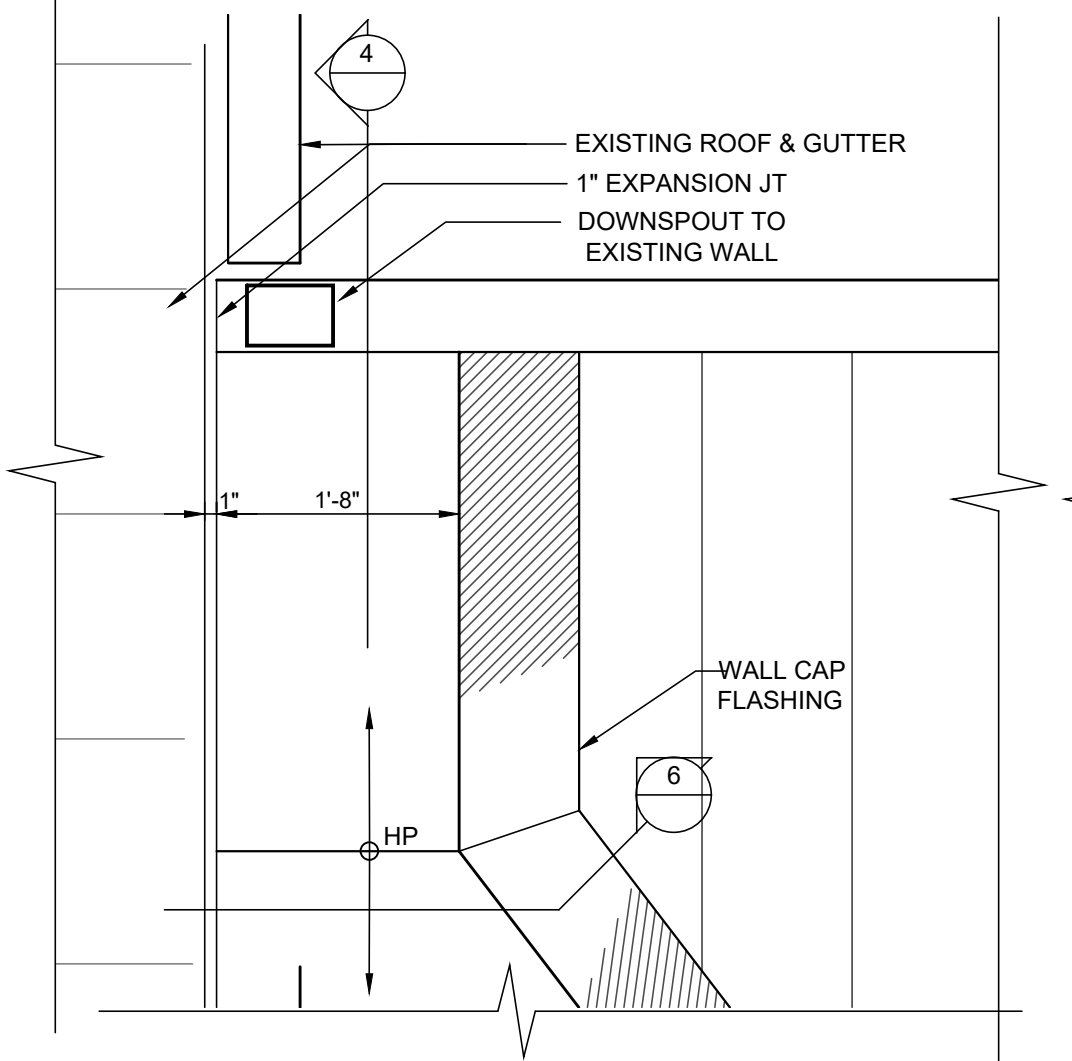

**5 PLAN @ ROOF KNEE WALL**  
3/4" = 1' - 0"

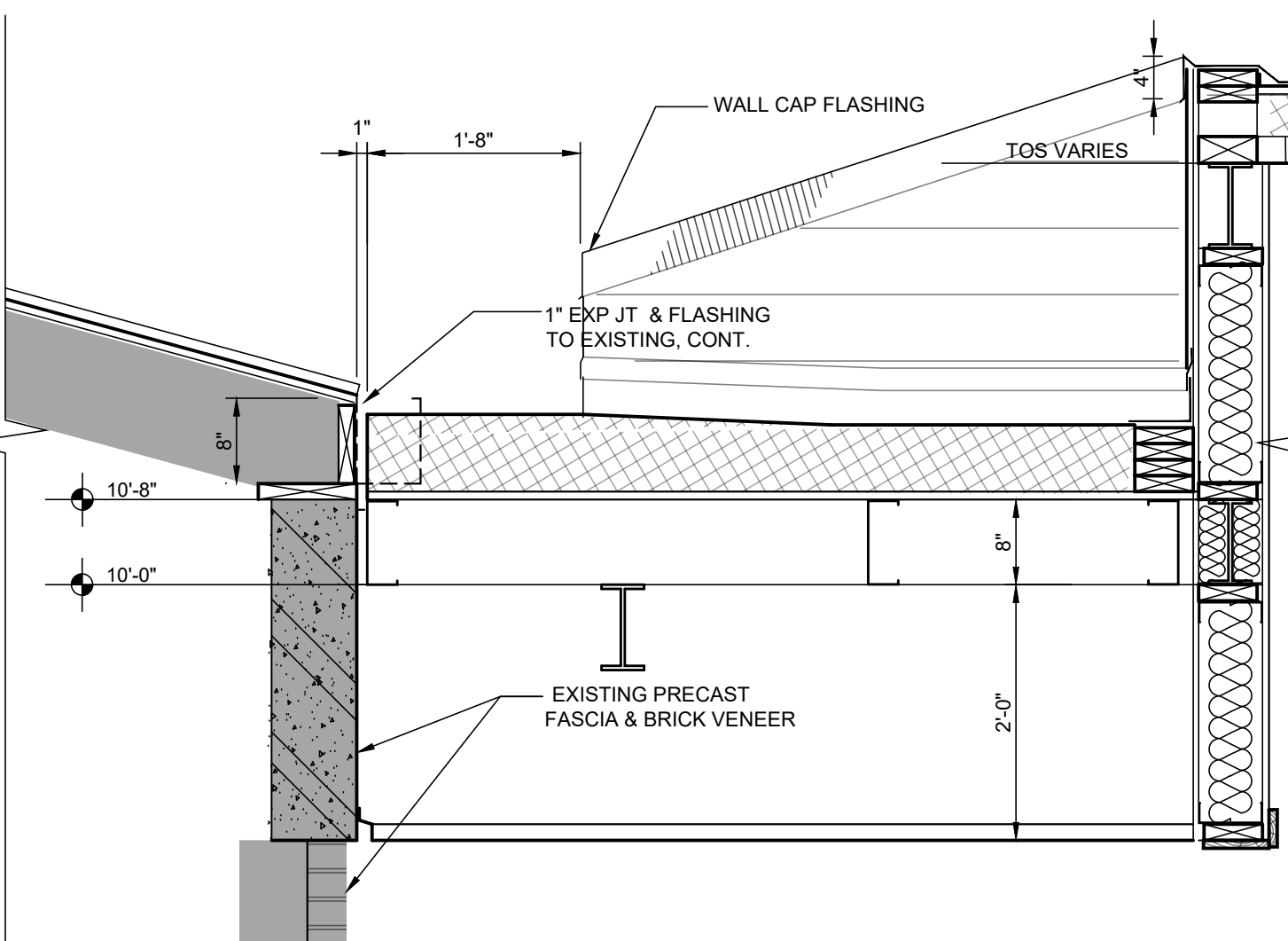

**6 SECTION @ ROOF KNEE WALL**  
3/4" = 1' - 0"

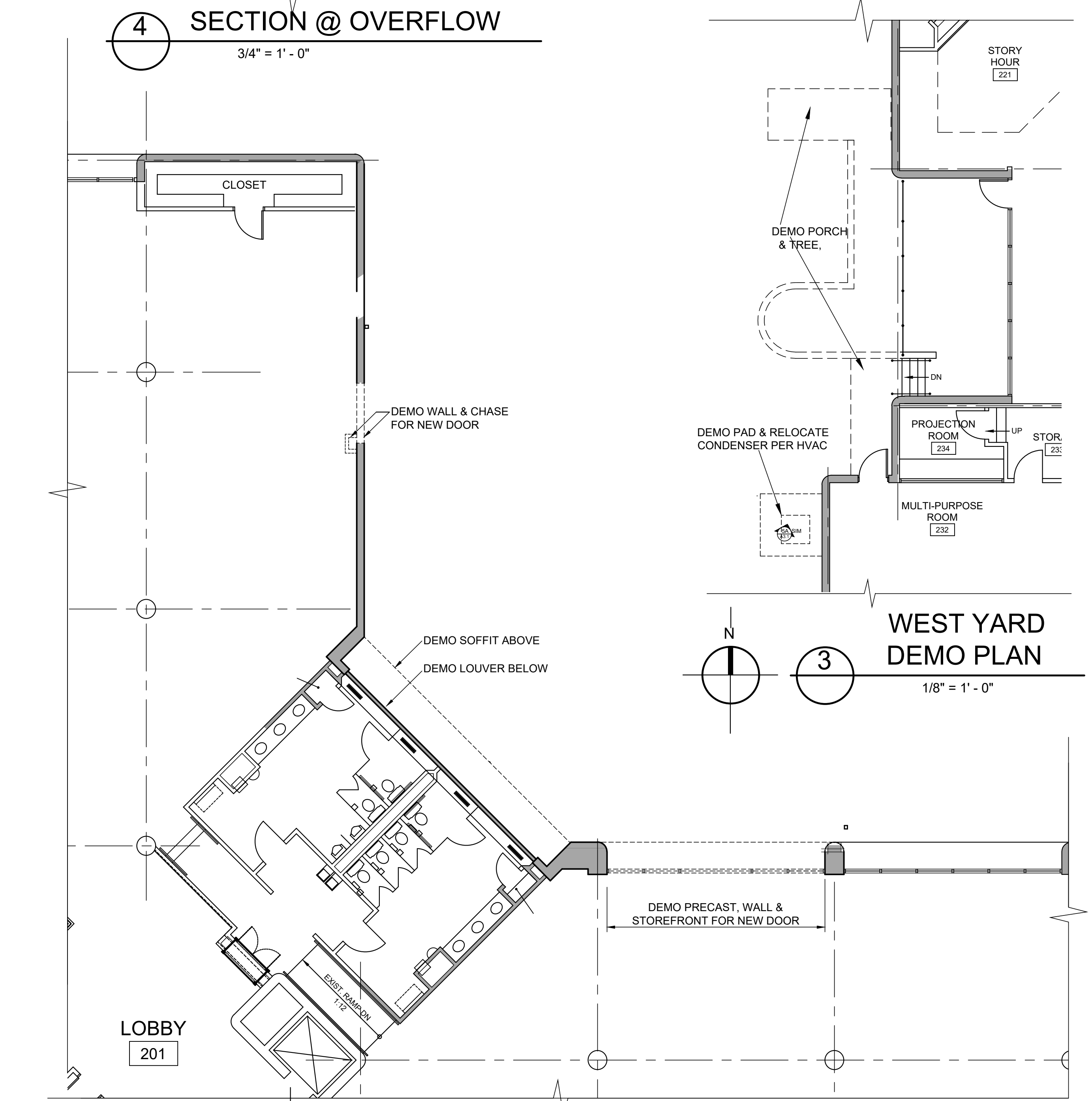

**3 WEST YARD DEMO PLAN**  
1/8" = 1' - 0"

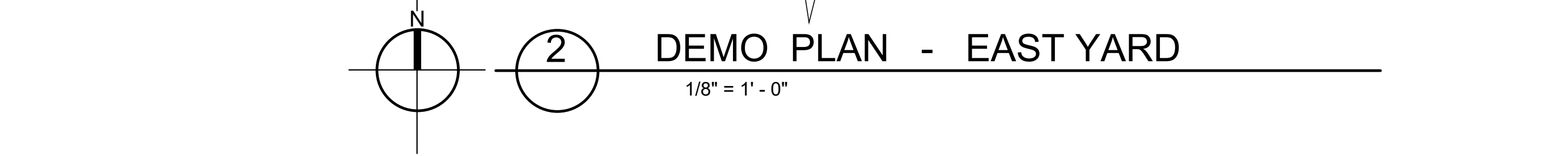

**2 DEMO PLAN - EAST YARD**  
1/8" = 1' - 0"

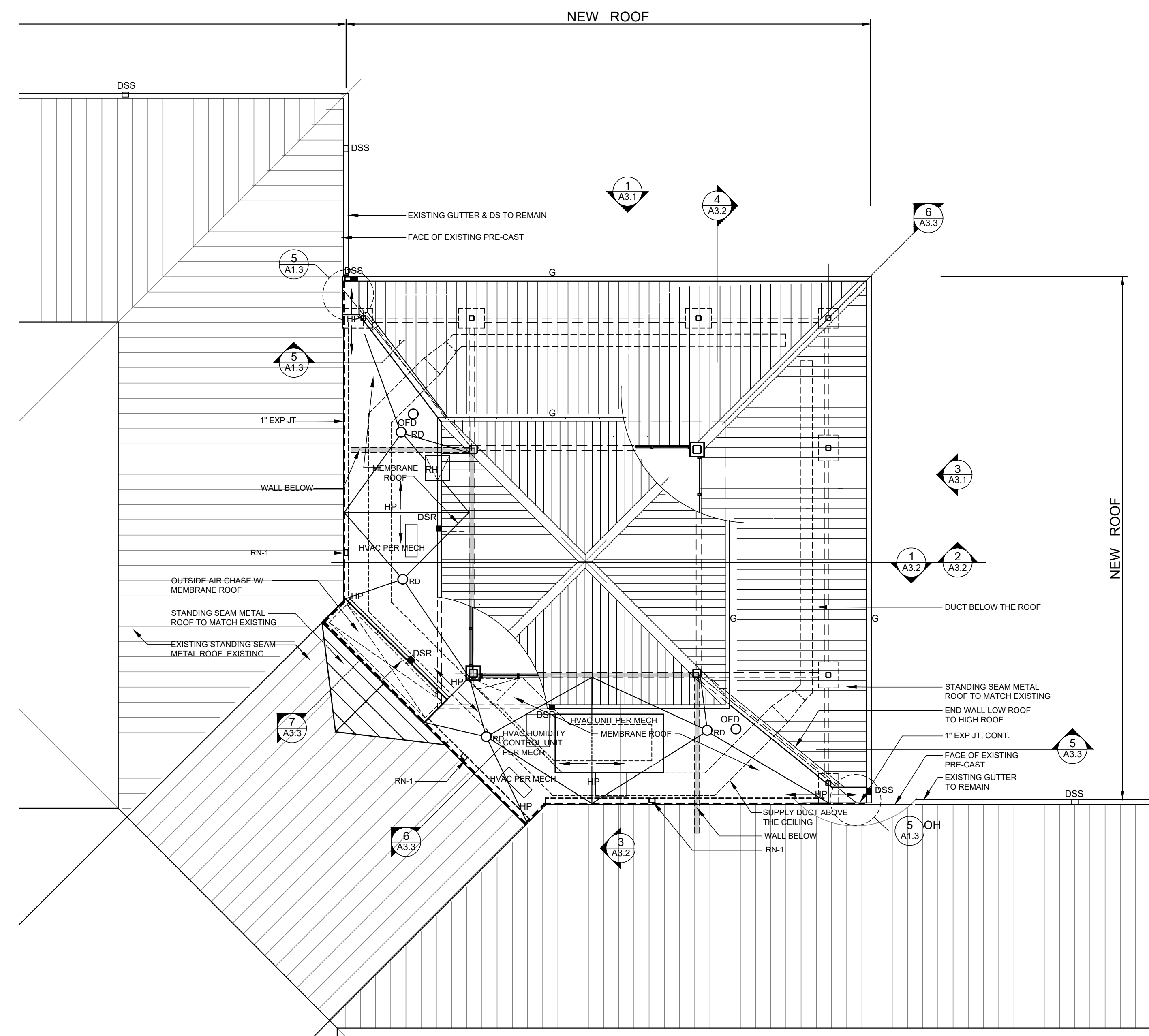

**1 ROOF PLAN**  
1/8" = 1' - 0"

**LEGEND**

RN-1 REMOVE GUTTER & DOWNSPOUT PREPARE METAL ROOF TO MEMBRANE ROOF TRANSITION	HP ROOF HIGH POINT
G GUTTER SIZE 3 /A4.1	RD ROOF DRAIN
■ DOWNSPOUT NEW	RH ROOF HATCH
□ DOWNSPOUT EXISTING	OFD OVERFLOW ROOF DRAIN, RE PLUMBING FOR DETAILS
- - - 1" EXPANSION JOINT	DSR DOWNSPOUT WITH SPLASH BLOCK
	DSS DOWNSPOUT TIE INTO SUB-SURFACE DRAIN



Northwest Georgia Regional Library System  
Dalton-Whitfield • Calhoun-Gordon • Chatsworth-Murray

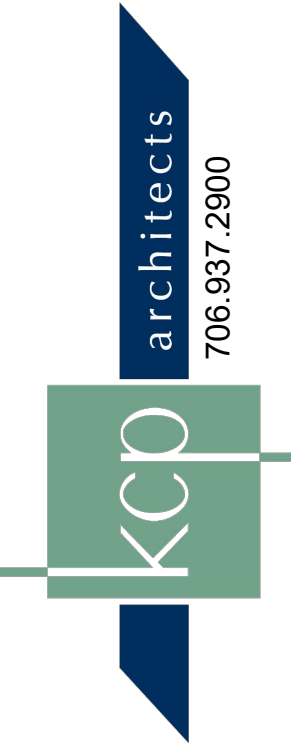

PHASE #3  
 DALTON WHITFIELD COUNTY PUBLIC LIBRARY  
**READING PAVILION**  
 310 CAPPES STREET. DALTON, GA

JOB NO. 2320  
 DATE 20 OCT 25  
 DRAWN BY KM / JCK  
 REVISIONS

DRAWING TITLE

**SCHEDULES &  
 DETAILS**  
**KITCHEN PLAN**

SHEET NO.

**A2.1**

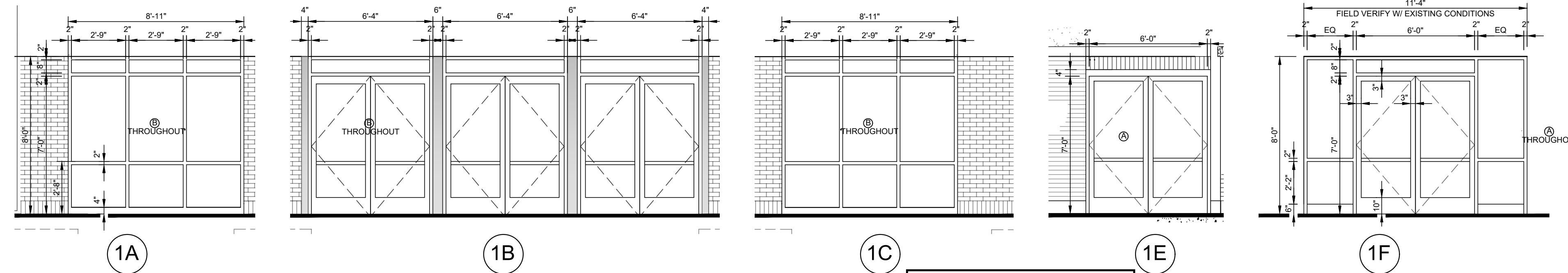
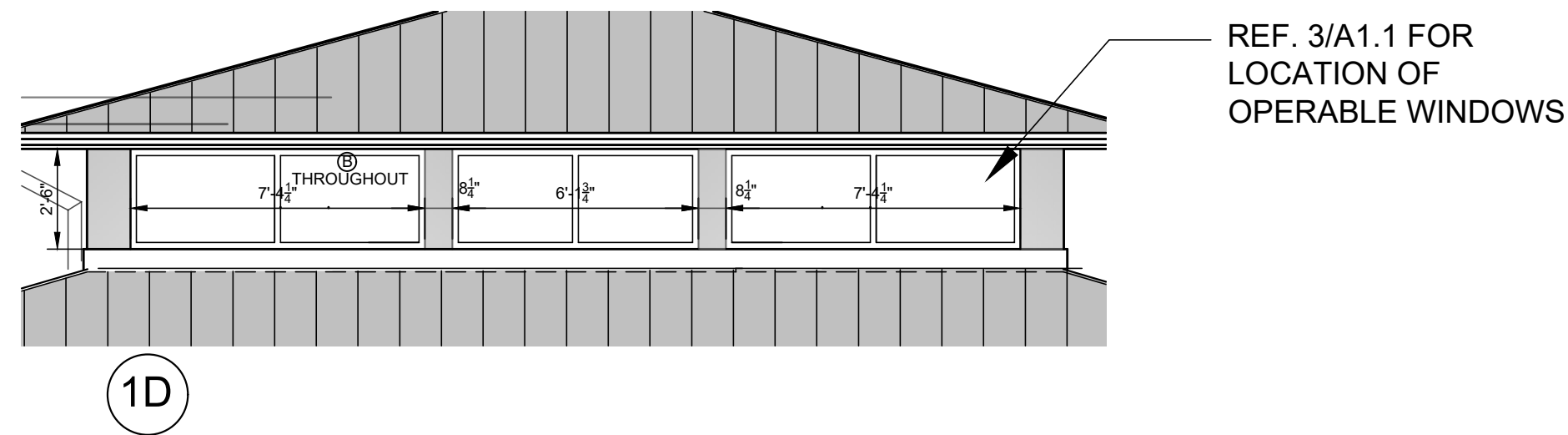

**1 STOREFRONT DETAILS**  
1/4" = 1' - 0"

REFER TO FLOOR PLANS FOR DIMENSIONS

**GLASS SCHEDULE**

Ⓐ	CLEAR, INSULATED, TEMPERED
Ⓑ	TINTED, INSULATED, TEMPERED
Ⓒ	CLEAR, INSULATED, ANNEALED

ALL GLASS IS TO BE IN ACCORDANCE WITH CPSC FOR SAFETY GLASS

**ROOM FINISH SCHEDULE**

RM #	ROOM NAME	FLOOR	BASE	WALLS	CEILING	REMARKS
212 A	STORAGE	CPT	VINYL	GYP	GYP	
280	KITCHEN	CER	VINYL	GYP	AC TILE	FN-1
281	STORAGE	VCT	VINYL	GYP	EXP	FN-2
282	PAVILION	CER	CER	GYP	WOOD/GYP	

**KEYED ROOM FINISH NOTES**

F N-1 KITCHEN GRADE 2 X 2 LAY-IN CEILING TILE  
 F N-2 PAINT ALL EXPOSED STRUCTURE ABOVE - WHITE SEMI-GLOSS

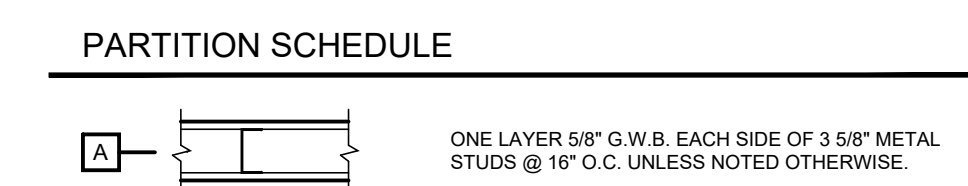

- PARTITION NOTES**
- ALL NEW INTERIOR PARTITIONS TO BE TYPE "A" UNLESS NOTED OTHERWISE.
  - PROVIDE DOUBLE STUDS MINIMUM AT EACH SIDE OF ALL NEW DOOR OPENINGS.
  - PROVIDE SOUND ATTENUATION BLANKETS FULL HEIGHT OF STUDS AT KITCHEN
  - REFERENCE FLOOR PLAN FOR ADDITIONAL COMMENTS.

- GENERAL DOOR NOTES**
- ALL FRAMES SHALL BE CAULKED CONTINUOUSLY ON ALL SIDES TO THE WALL & FLOOR.
  - NON-RATED DOORS SHALL BE UNDERCUT 3/4".
  - ALL THRESHOLDS SHALL CONFORM TO THE REQUIREMENTS OF THE 2009 ANSI A117.1 HANDICAP CODE AND THE AMERICANS WITH DISABILITIES ACT.
  - THE CONTRACTOR SHALL CAREFULLY STUDY AND COMPARE THE CONTRACT DOCUMENTS AND THIS SCHEDULE AND SHALL REPORT AT ONCE TO THE ARCHITECT ANY ERROR, INCONSISTENCY OR OMISSION THAT HE MAY DISCOVER.
  - ALL GLAZING IN INTERIOR DOORS & FRAMES TO BE 1/4" TEMPERED, CLEAR GLASS UNLESS NOTED OTHERWISE.
  - ALL WOOD DOORS TO BE STAIN GRADE SOLID CORE WITH LIFETIME WARRANTY. WOOD SPECIES UNIFORM LIGHT BIRCH. COMPLY WITH AWWI QUALITY STANDARDS FOR PREMIUM GRADE.
  - LOCKSET STYLE & FUNCTION TO BE CONFIRMED BY OWNER

**DOOR SCHEDULE**

MARK	DOOR				FRAME	FIRE RATING	NOTES
	WIDTH	HGT	THK	MATL			
1	PR 3'-0"	7'-0"	1 3/4"	ALUM	G ALUM		1FA2.1
2	PR 3'-0"	7'-0"	1 3/4"	ALUM	G ALUM		
3	PR 3'-0"	7'-0"	1 3/4"	ALUM	G ALUM		
4	PR 3'-0"	7'-0"	1 3/4"	ALUM	G ALUM		
5	PR 3'-0"	7'-0"	1 3/4"	ALUM	G ALUM		
6	PR 3'-0"	7'-0"	1 3/4"	ALUM	G ALUM		
7	PR 3'-0"	7'-0"	1 3/4"	ALUM	G ALUM		
8	PR 3'-0"	7'-0"	1 3/4"	ALUM	G ALUM		1EA2.1
9	3'-0"	7'-0"	1 3/4"	WD	F HM		
10	3'-0"	7'-0"	1 3/4"	HM	F HM		DN-1
11	3'-0"	7'-0"	1 3/4"	WD	V HM		DN-2
12	PR 3'-0"	7'-0"	1 3/4"	WD	F HM		
13	PR 3'-0"	7'-0"	1 3/4"	WD	F HM		

**KEYED DOOR NOTES**

DN-1 THRESHOLD & WEATHERSTRIPPING  
 DN-2 KEYPAD OR CARD READER PER OWNER

**HARDWARE SCHEDULE**

SET	DESCRIPTION	HARDWARE NOTES
1	ALL HDWE BY DOOR MFR	1. ALL LOCK SETS & LATCH SETS ARE LEVER HANDLE & SILencers
2	STOREROOM LOCK, CLOSER	2. ALL DOORS: 1 1/2 PAIR BALL BEARING BUTT HINGES
3	OFFICE LOCK	3. ALL EXTERIOR DOORS: THRESHOLDS & WEATHERSTRIPPING, CLOSERS
		4. MASTER KEY ALL LOCK SETS & CYLINDERS WITH EXISTING LIBRARY

- KITCHEN NOTES**
- ALL KITCHEN EQUIPMENT SELECTION AND LAYOUT IS PROVIDED BY THE LIBRARY
- KN-A MAX. FOOD PREP SPACE, AND POWER OUTLETS
  - KN-B DOOR LOCK
  - KN-C 3-COMPARTMENT SINK
  - KN-D REFRIGERATOR
  - KN-E FREEZER
  - KN-F DRIP COFFEE & KEURIG
  - KN-G DISHWASHER
  - KN-H ICE MACHINE, UNDER-COUNTER
  - KN-I UTILITY CART, SHELVING BY OWNER
  - KN-J ADA ACCESSIBLE
  - KN-K CABINETS - UPPER & LOWER
  - KN-L ELECTRIC STOVE, 30" WIDE, 4 BURNER
  - KN-M WALL CLOCK
  - KN-N ANSUL FIRE SUPPRESSION IN CABINET
  - KN-O ALL FINISH SELECTION BY OWNER: FLOOR - VINYL TILE; BASE - 4" VINYL; WALLS - WATER RESISTANT GYP BD. W/ SEMI-GLOSS PAINT; CEILING - VINYL WRAPPED GYP BD; BASE & WALL CABINET FACE - COUNTER TOP, 4" SPLASH
  - KN-P MICROWAVE - ON DEDICATED CIRCUIT
  - KN-Q PAPER TOWEL DISPENSER

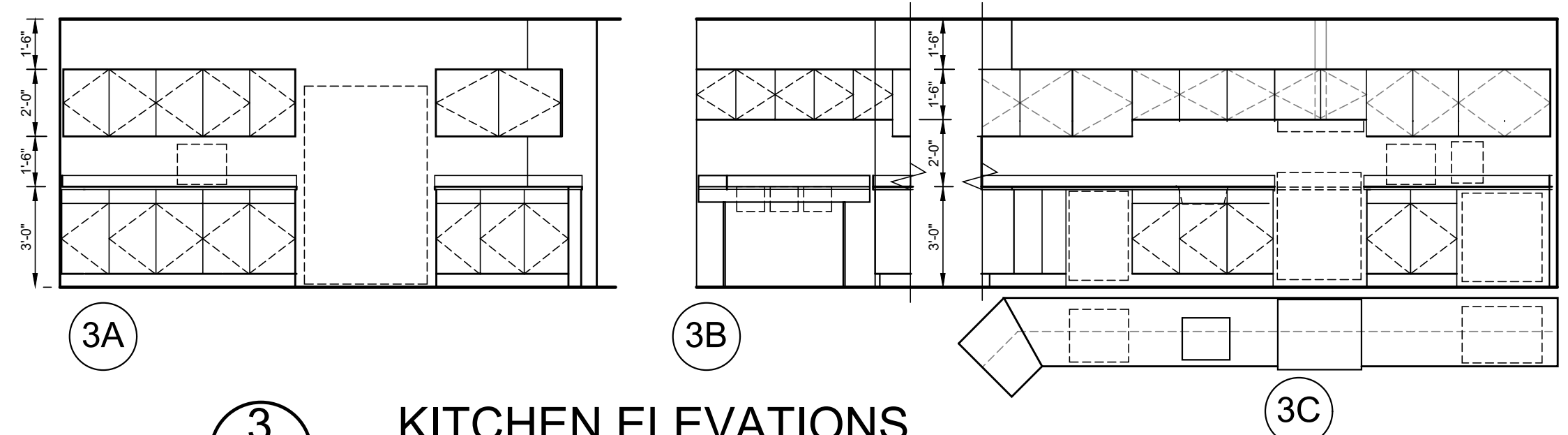
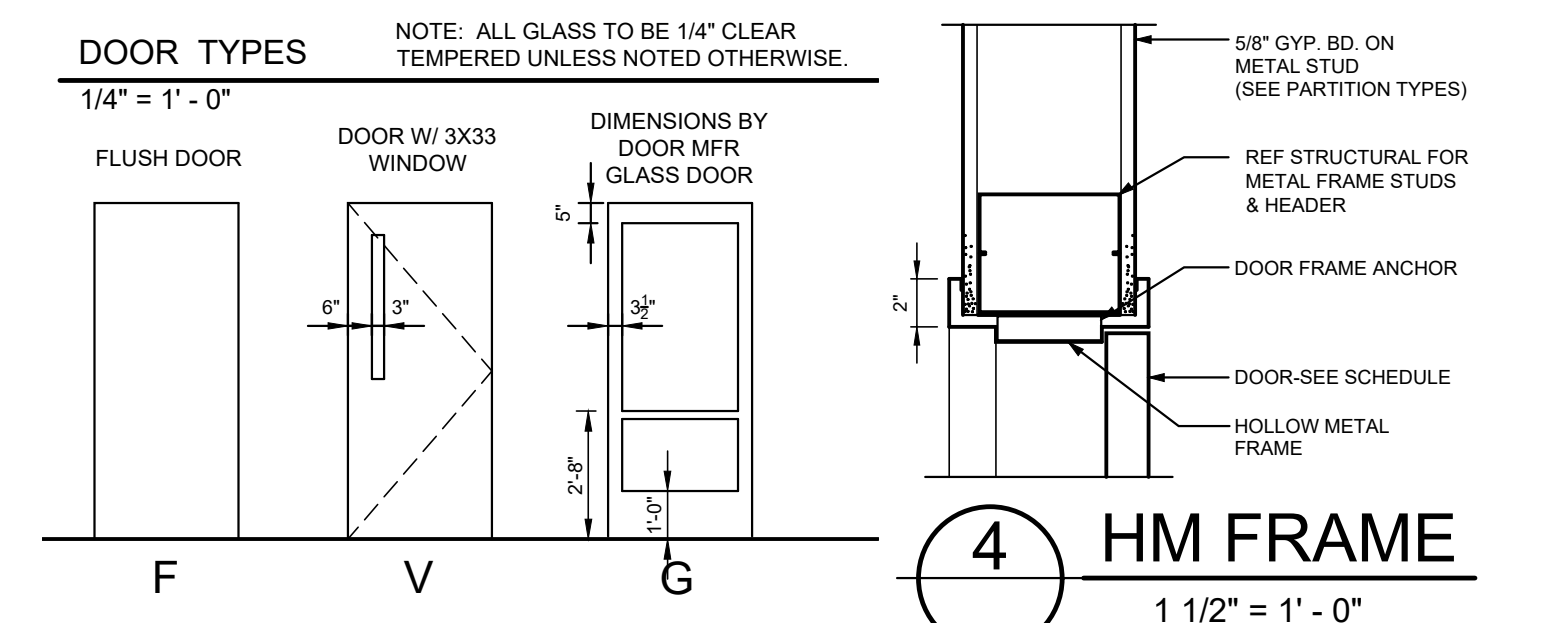

**3 KITCHEN ELEVATIONS**  
1/4" = 1' - 0"

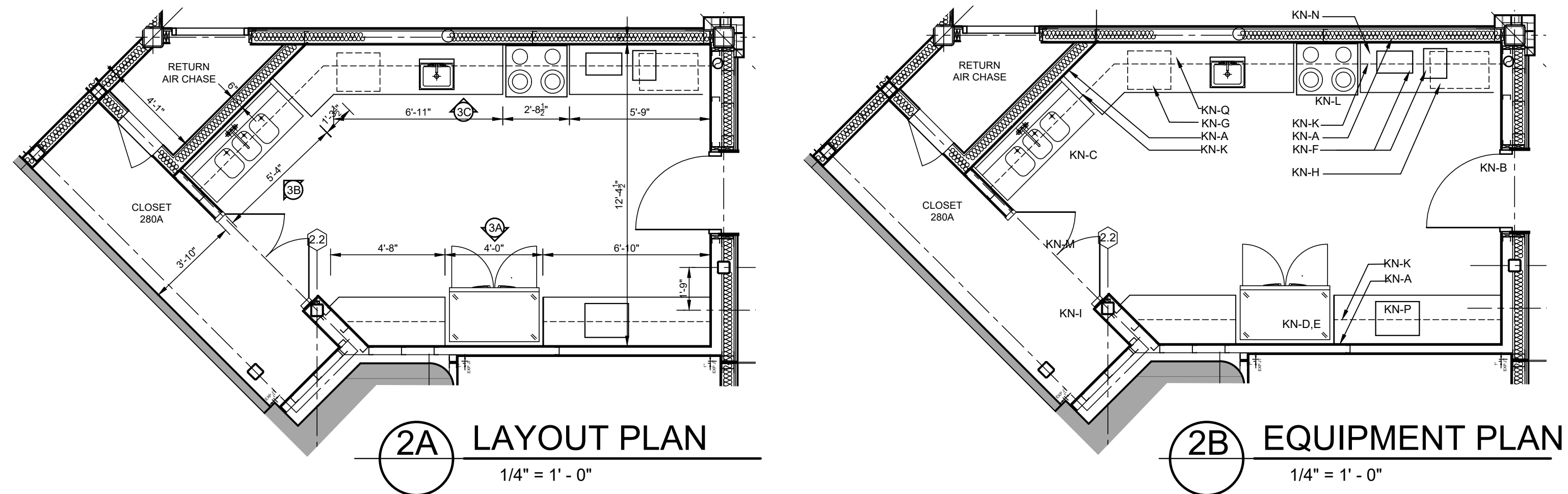

**2A LAYOUT PLAN**  
1/4" = 1' - 0"

**2B EQUIPMENT PLAN**  
1/4" = 1' - 0"



Northwest Georgia Regional Library System  
Dalton-Whitfield • Calhoun-Gordon • Chatsworth-Murray

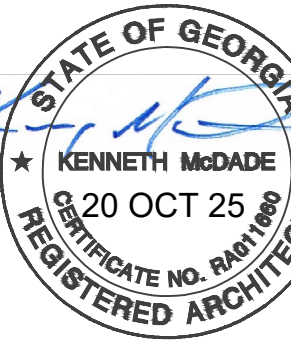
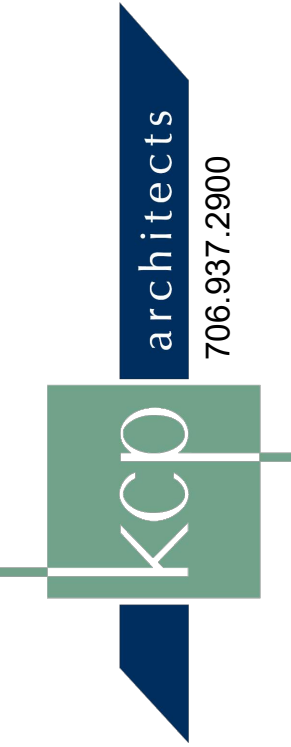

PHASE #3  
DALTON WHITFIELD COUNTY PUBLIC LIBRARY  
**READING PAVILION**  
310 CAPPES STREET. DALTON, GA

JOB NO. 2320  
DATE 20 OCT 25  
DRAWN BY KM / JCK  
REVISIONS

DRAWING TITLE  
**BUILDING ELEVATIONS**

SHEET NO.

**A3.1**

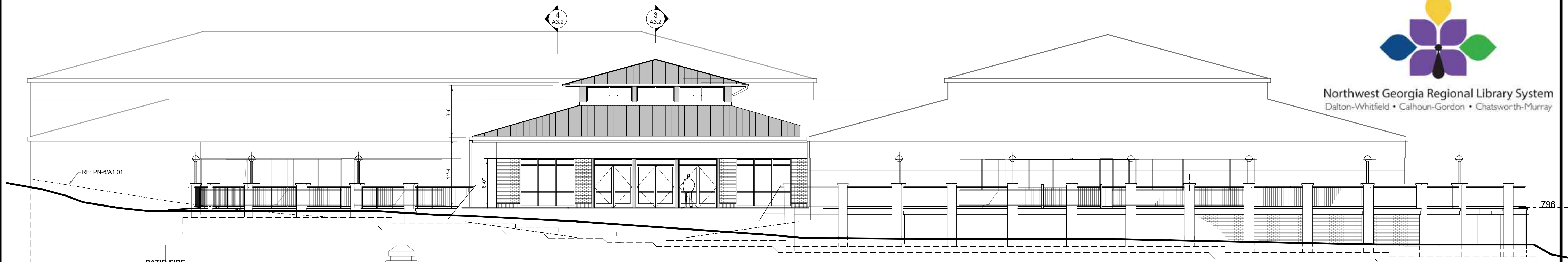

**1 NORTH ELEVATION**  
1/8" = 1' - 0"

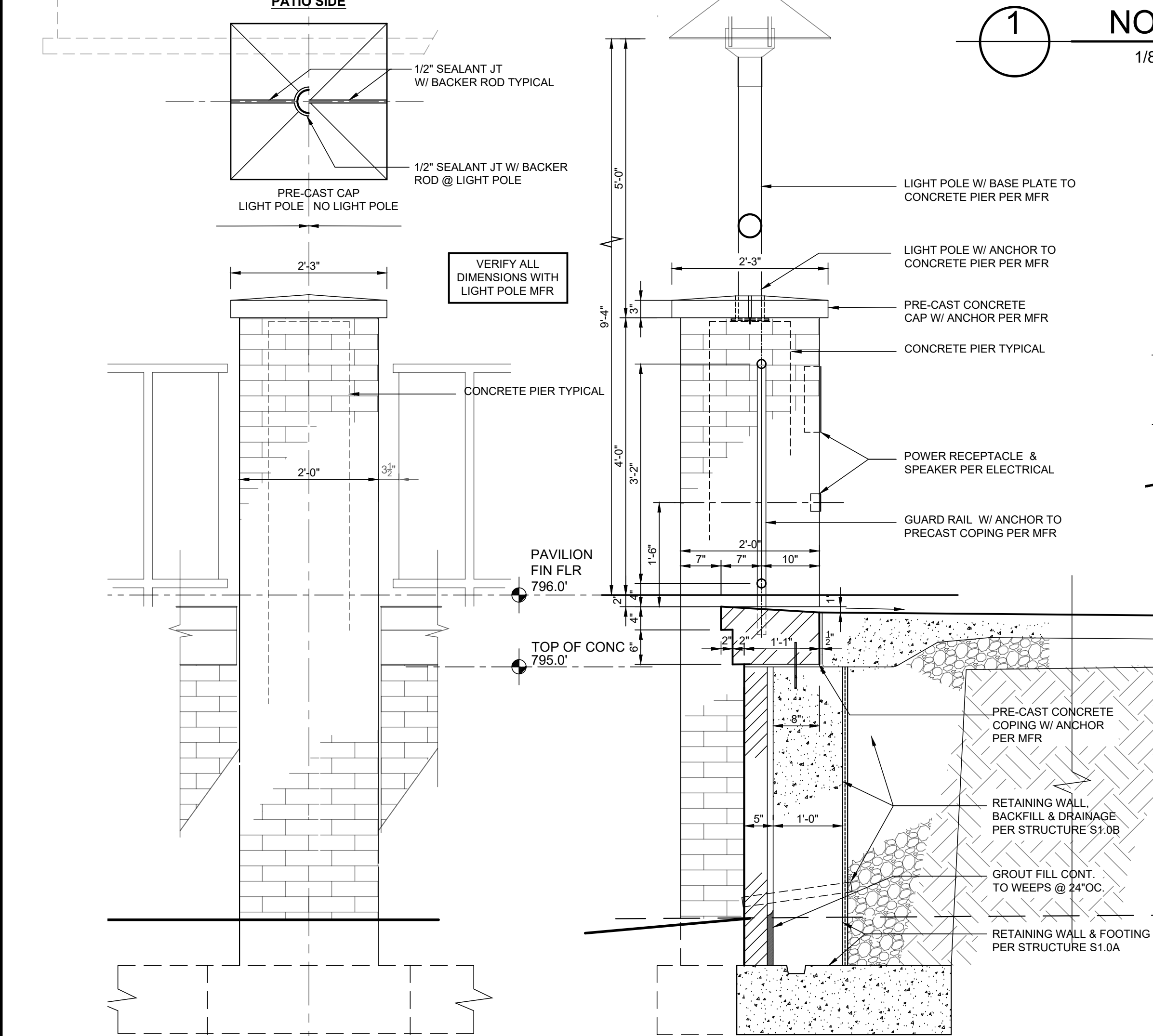

**4B ELEVATION @ TYPICAL PIER**

**4C PATIO WALL SECTION**

**4A PLAN**  
**4 PIER DETAILS**  
3/4" = 1' - 0"

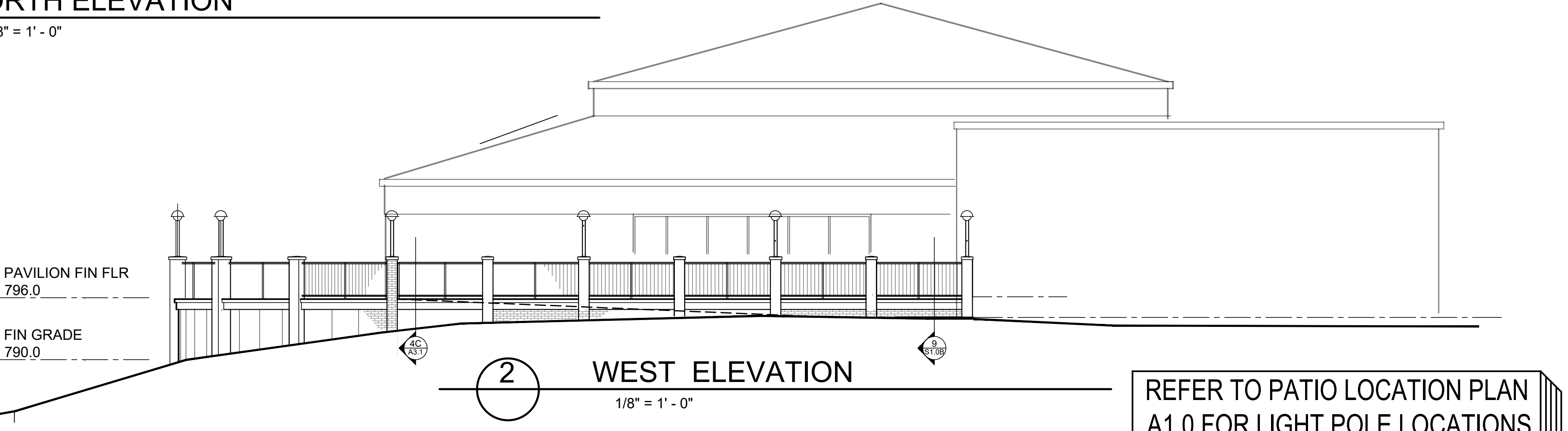

**2 WEST ELEVATION**  
1/8" = 1' - 0"

REFER TO PATIO LOCATION PLAN  
A1.0 FOR LIGHT POLE LOCATIONS

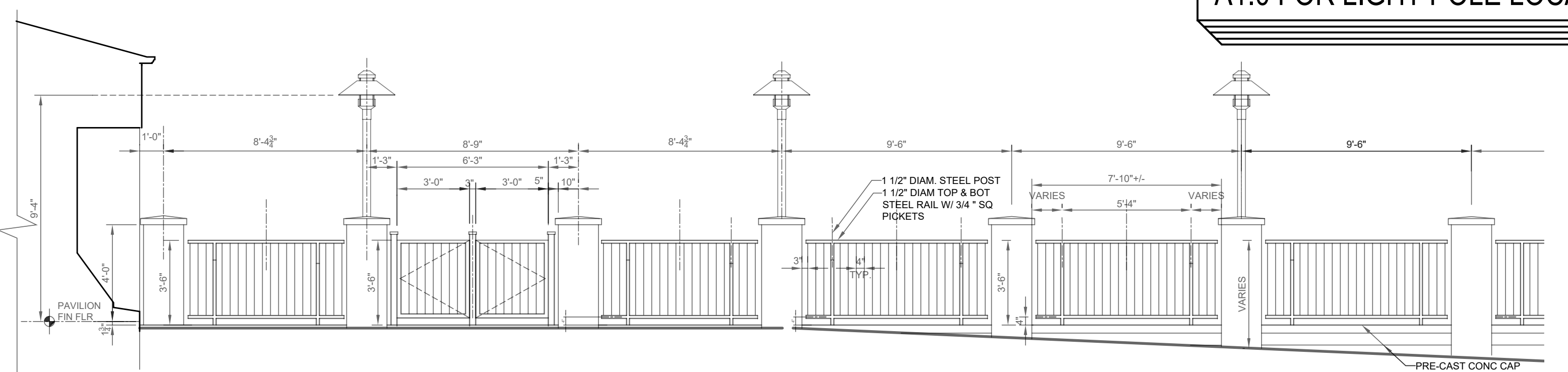

**5A WEST GATE**  
**5B GUARD RAIL, TYP.**  
**5 GUARD RAIL DETAILS**  
1/4" = 1' - 0"

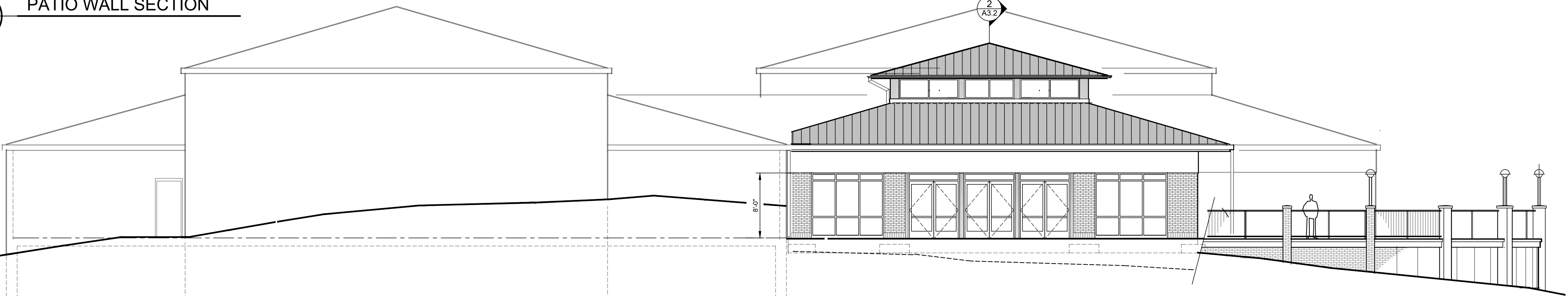

**3 EAST ELEVATION**  
1/8" = 1' - 0"



Northwest Georgia Regional Library System  
Dalton-Whitfield • Calhoun-Gordon • Chatsworth-Murray

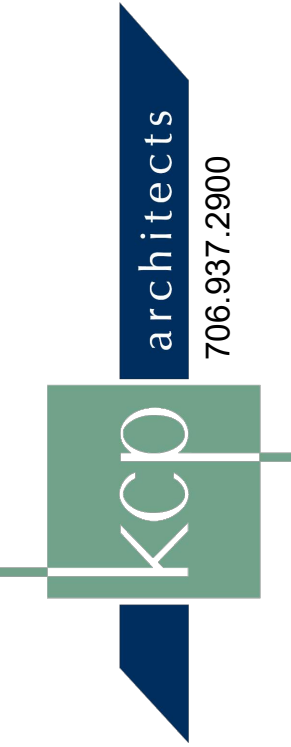

706.937.2900

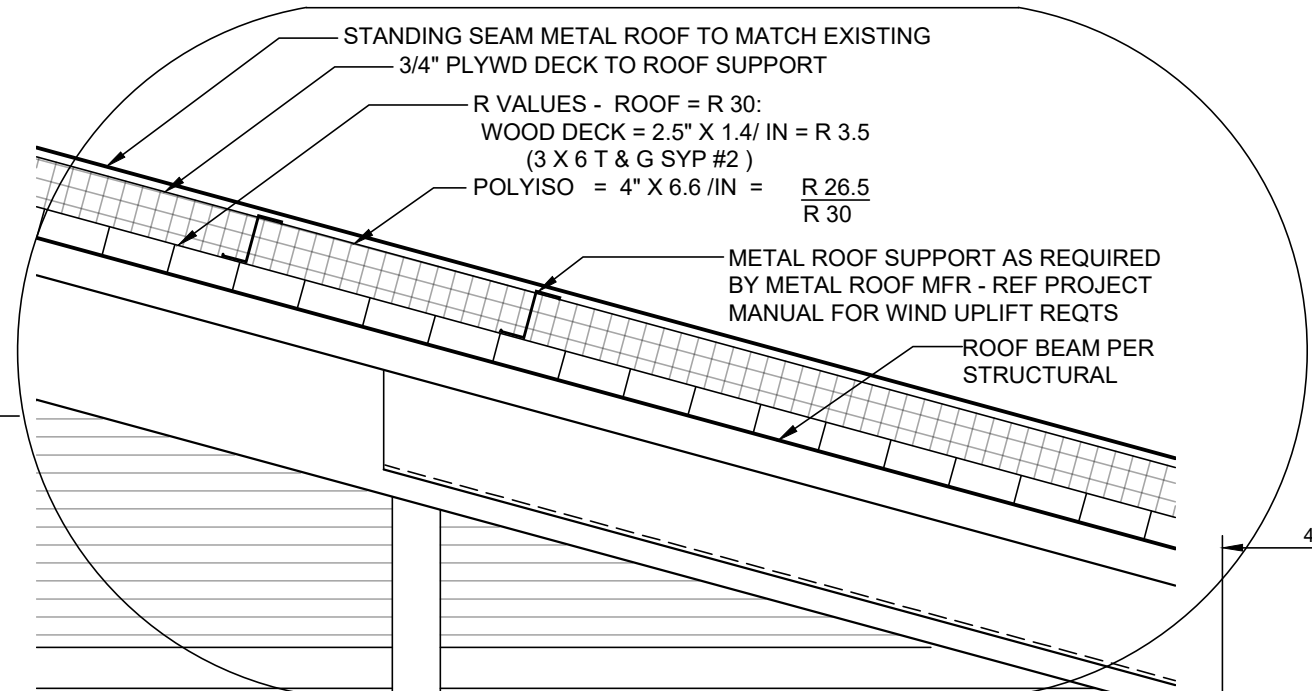

1A TYP. ROOF ASSEMBLY  
3/4" = 1' - 0"

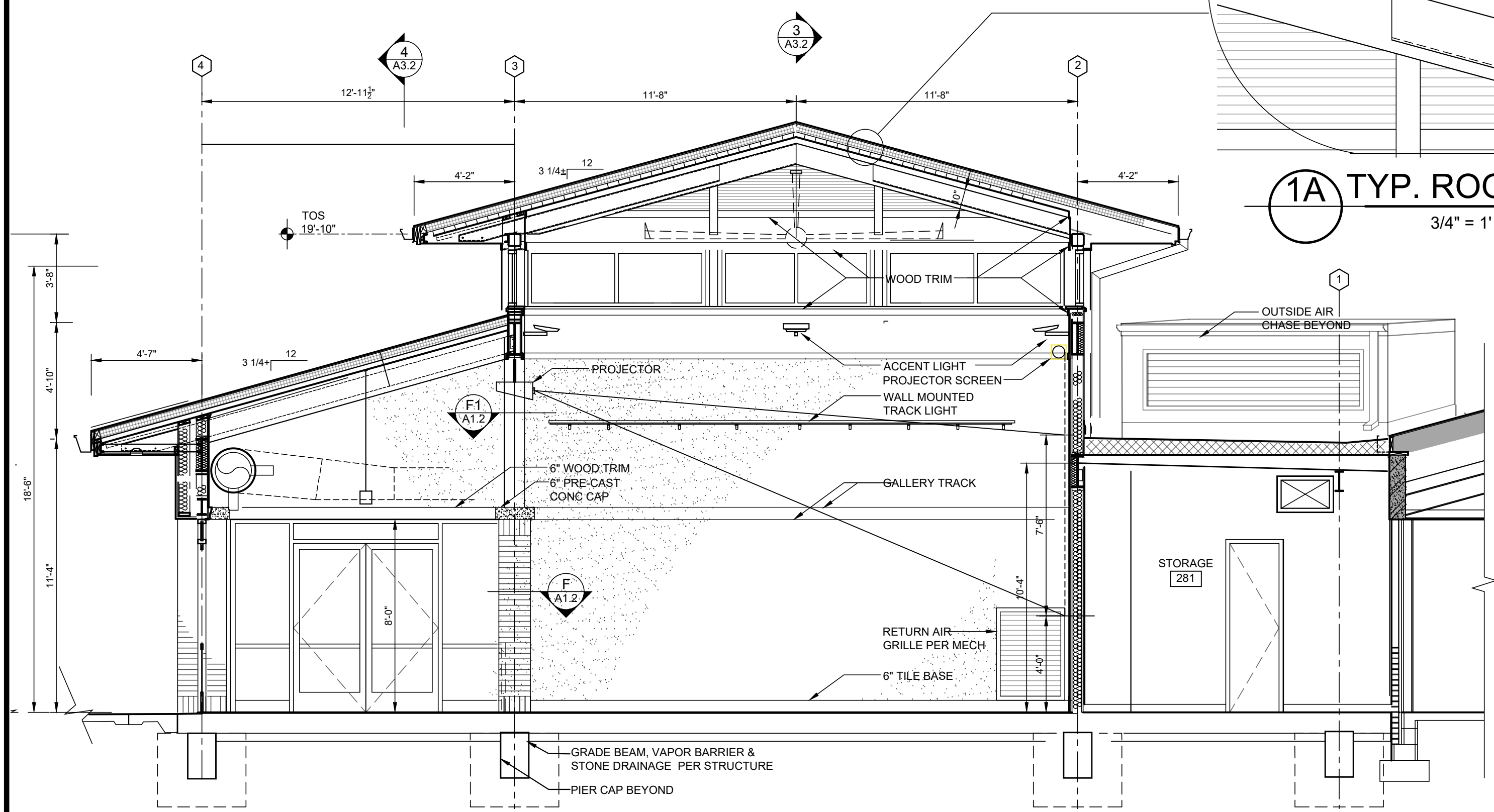

1 BUILDING SECTION  
1/4" = 1' - 0"

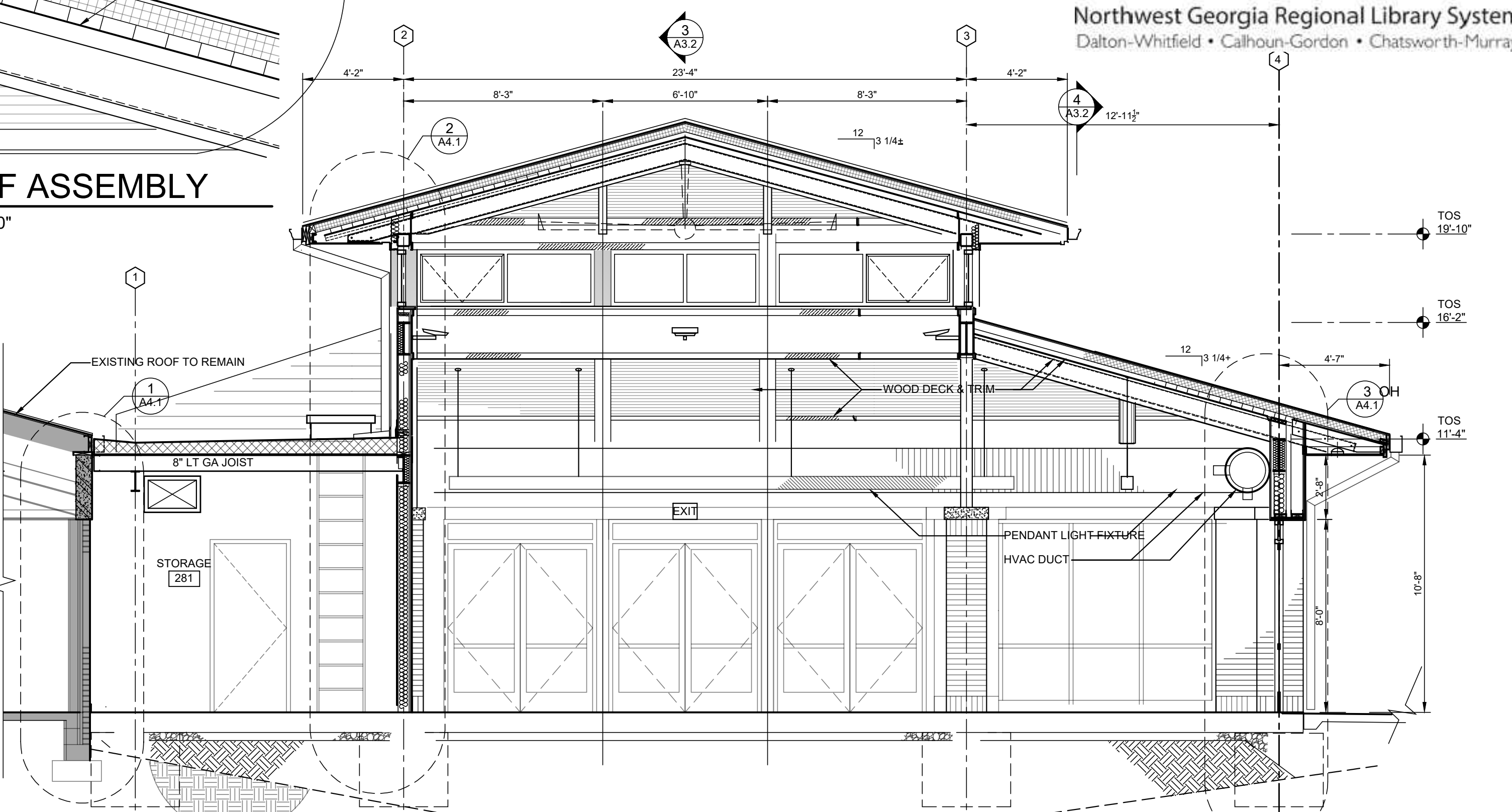

2 BUILDING SECTION  
1/4" = 1' - 0"

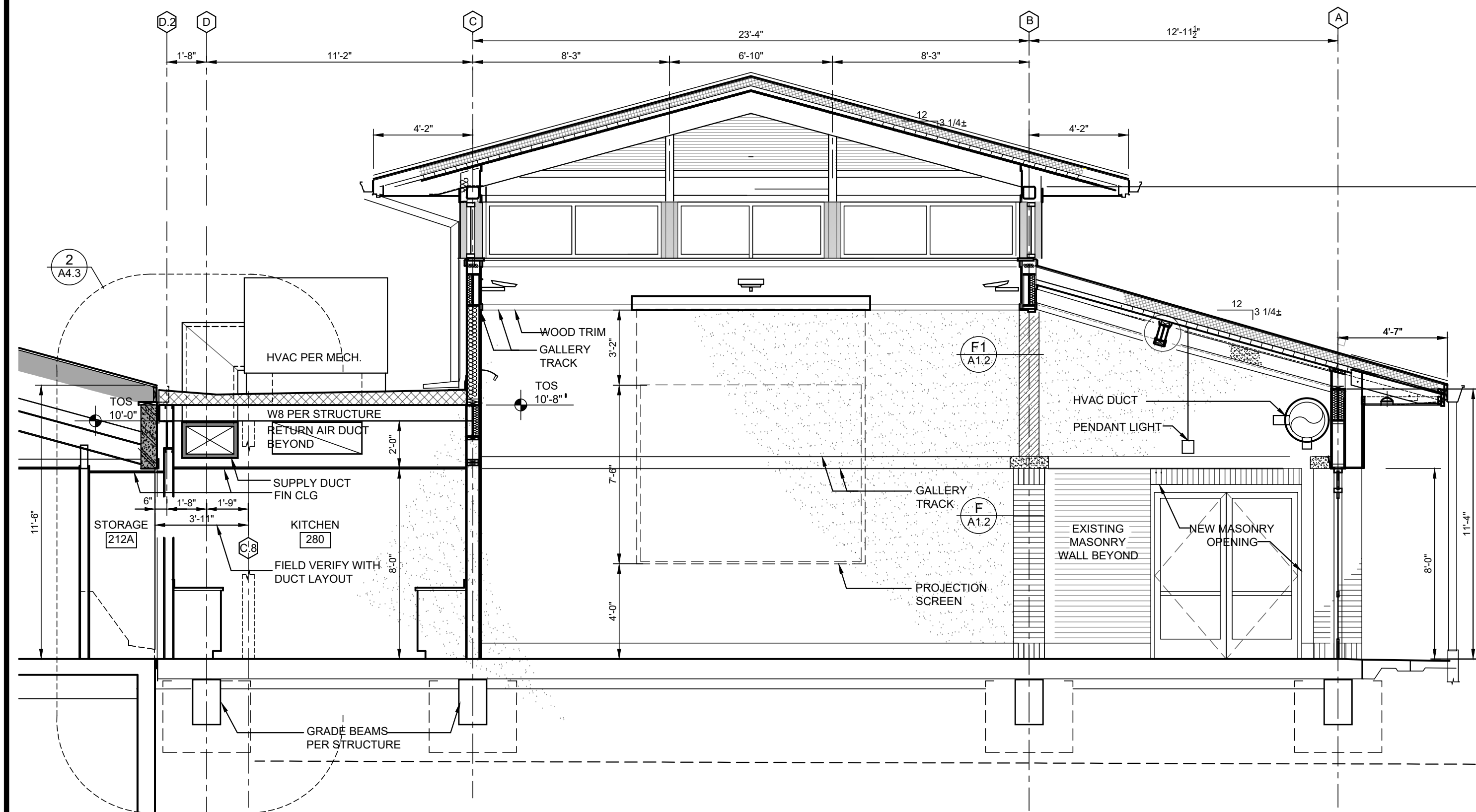

3 BUILDING SECTION @ LOW ROOF  
1/4" = 1' - 0"

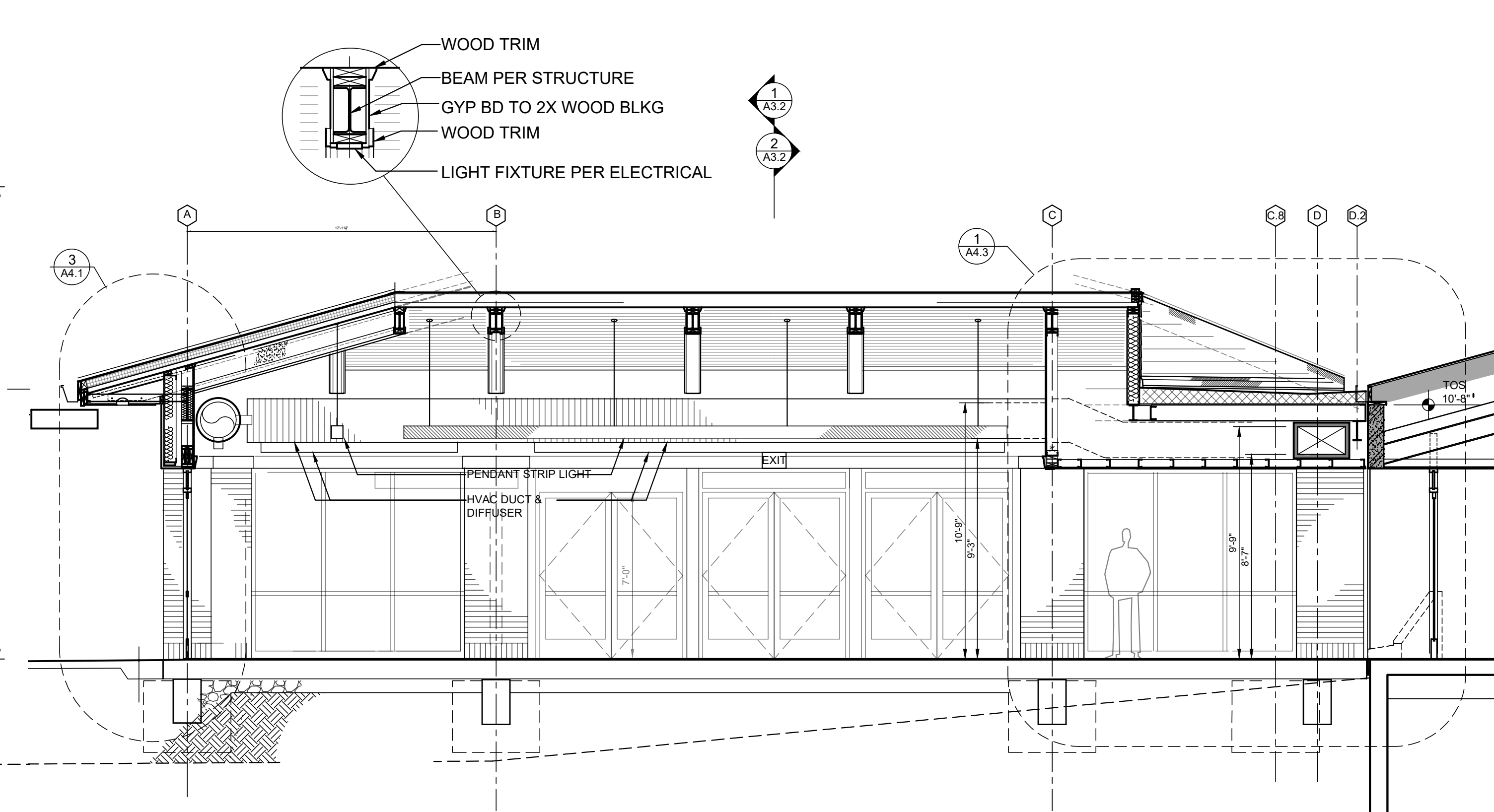

4 BUILDING SECTION @ LOW ROOF  
1/4" = 1' - 0"

PHASE #3  
DALTON WHITFIELD COUNTY PUBLIC LIBRARY  
**READING PAVILION**  
310 CAPPES STREET. DALTON, GA

JOB NO. 2320  
DATE 20 OCT 25  
DRAWN BY KM / JCK  
REVISIONS

DRAWING TITLE  
**BUILDING SECTIONS**

SHEET NO.

**A3.2**



Northwest Georgia Regional Library System  
Dalton-Whitfield • Calhoun-Gordon • Chatsworth-Murray

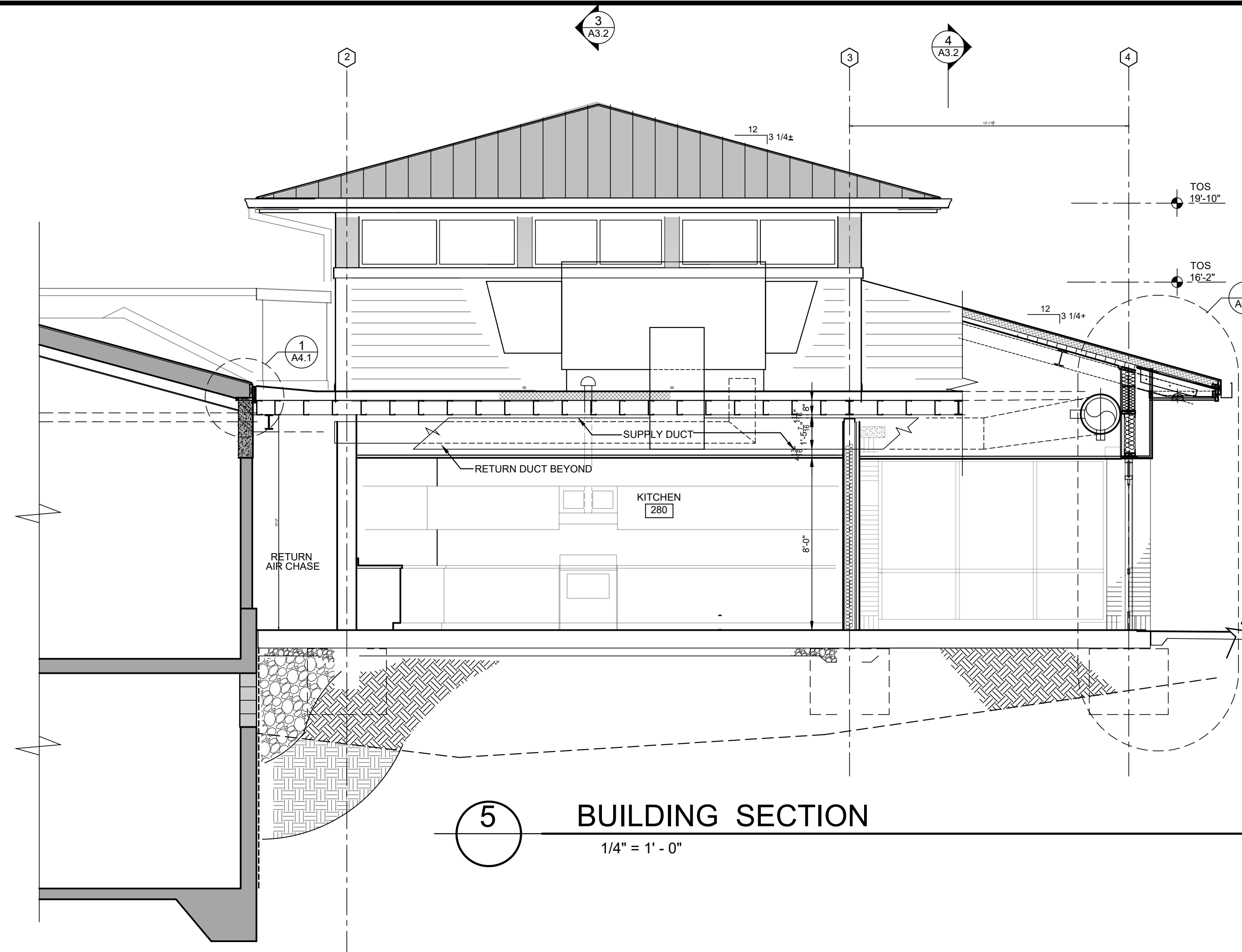
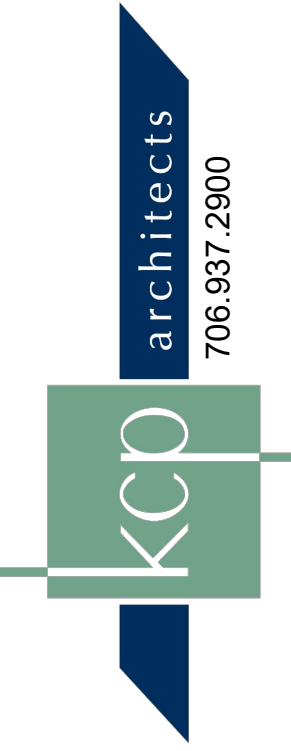

5 BUILDING SECTION  
1/4" = 1' - 0"

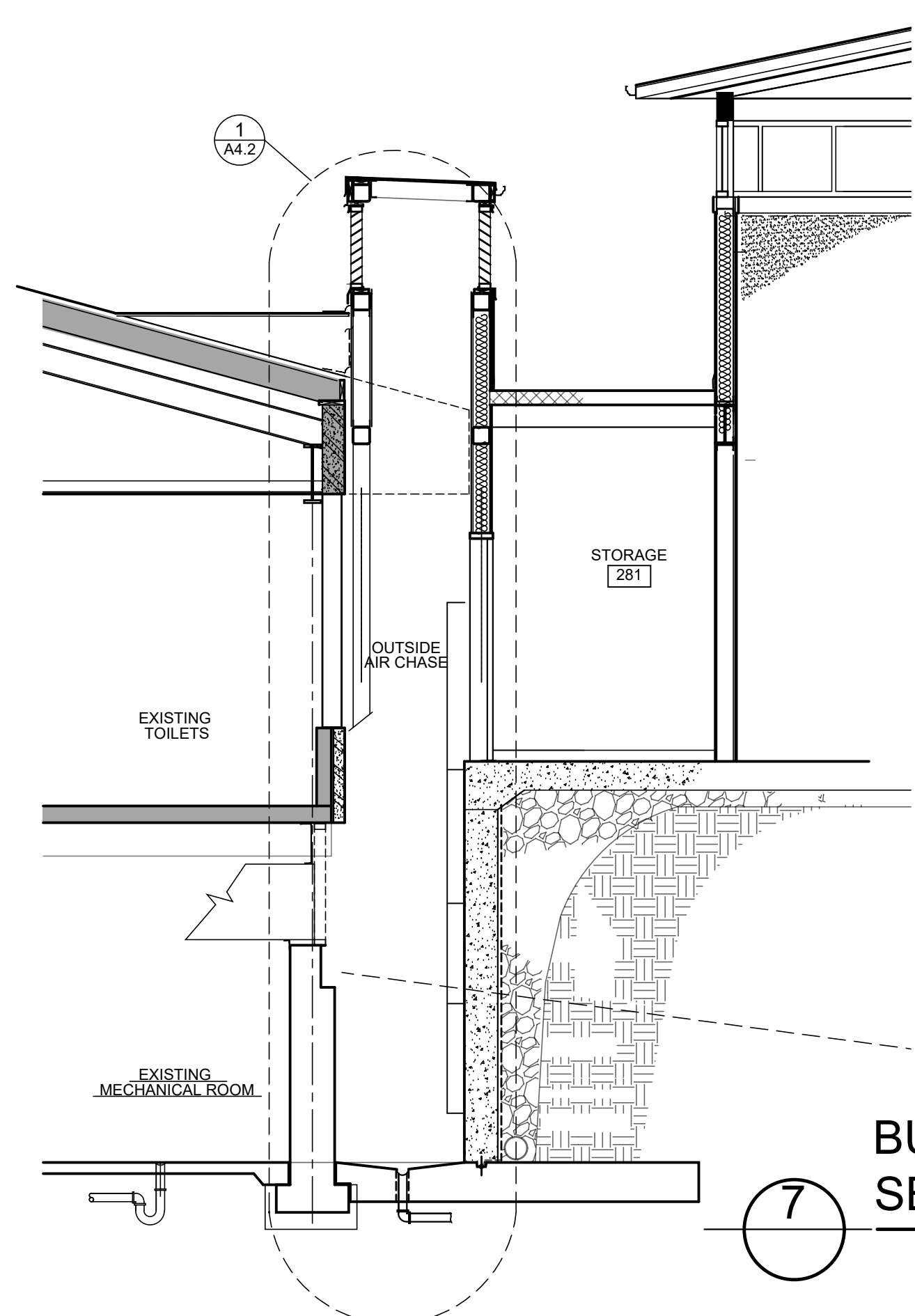

7 BUILDING SECTION  
1/4" = 1' - 0"

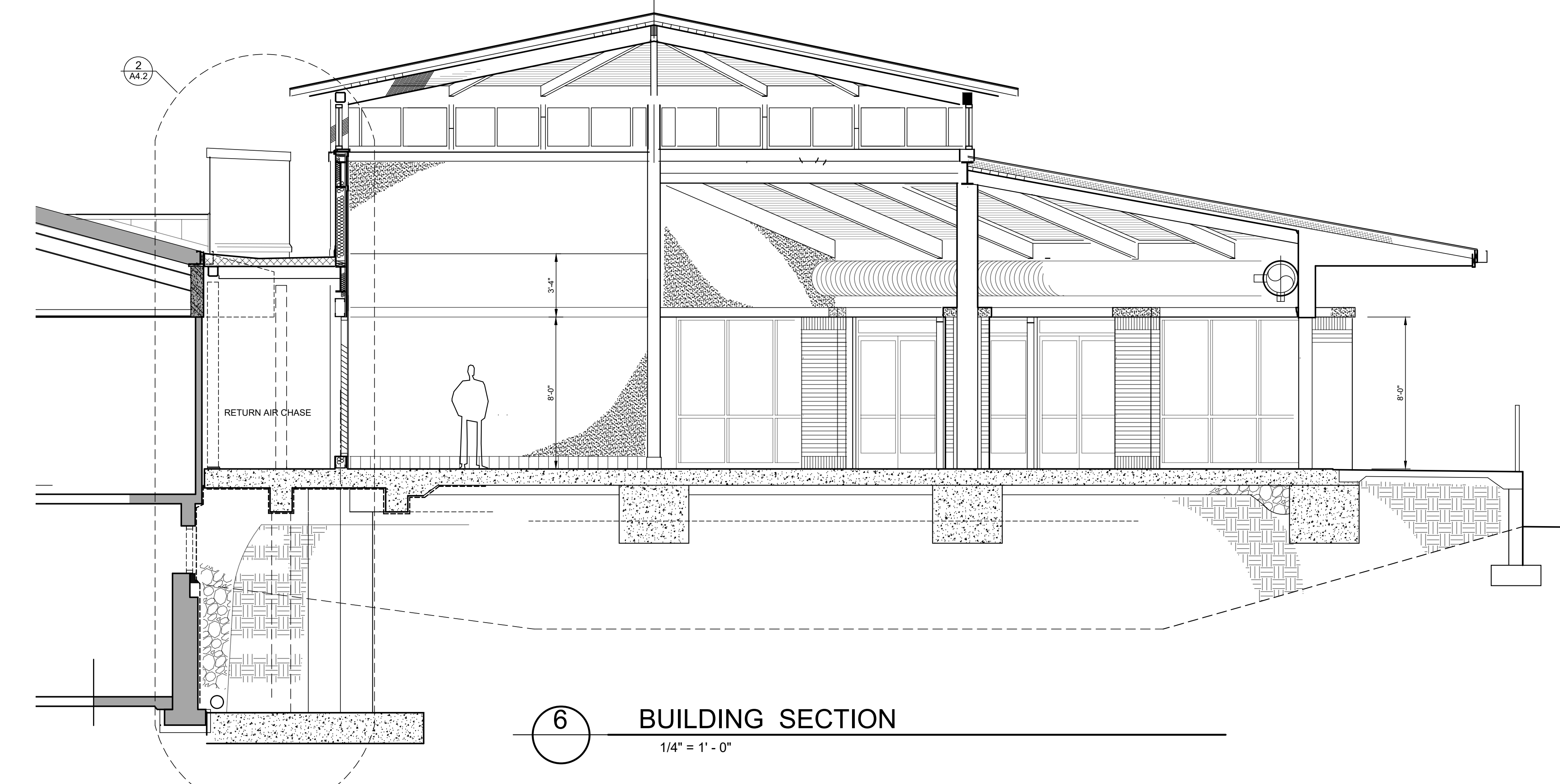

6 BUILDING SECTION  
1/4" = 1' - 0"

PHASE #3  
DALTON WHITFIELD COUNTY PUBLIC LIBRARY  
**READING PAVILION**  
310 CAPPES STREET. DALTON, GA

JOB NO. 2320  
DATE 20 OCT 25  
DRAWN BY KM / JCK  
REVISIONS

DRAWING TITLE  
BUILDING SECTIONS

SHEET NO.

A3.3



Northwest Georgia Regional Library System  
Dalton-Whitfield • Calhoun-Gordon • Chatsworth-Murray



PHASE #3  
DALTON WHITFIELD COUNTY PUBLIC LIBRARY  
**READING PAVILION**  
310 CAPPES STREET. DALTON, GA

JOB NO. 2320  
DATE 20 OCT 25  
DRAWN BY KM / JCK  
REVISIONS

DRAWING TITLE  
**WALL SECTIONS**

SHEET NO.

**A4.1**

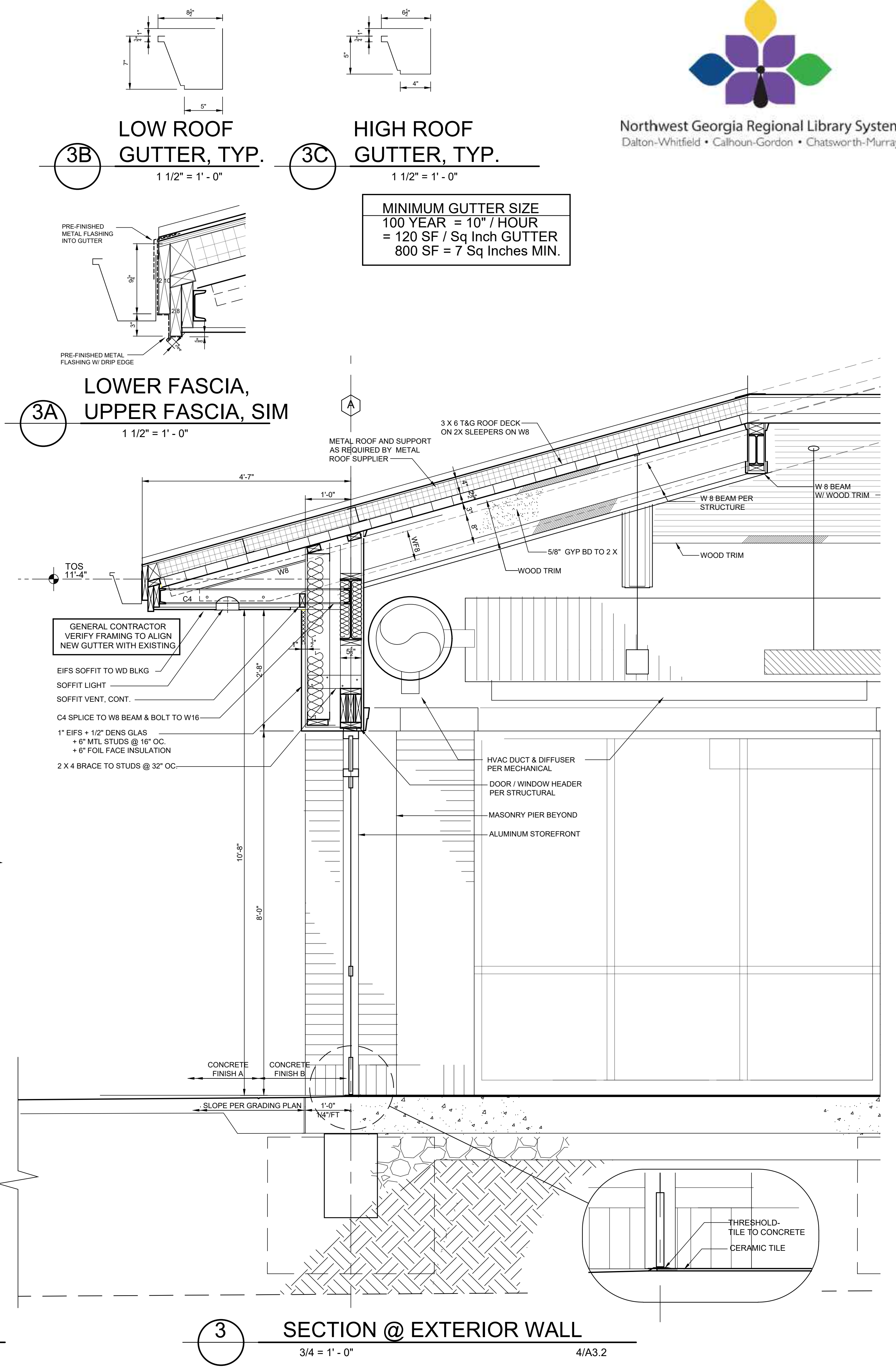
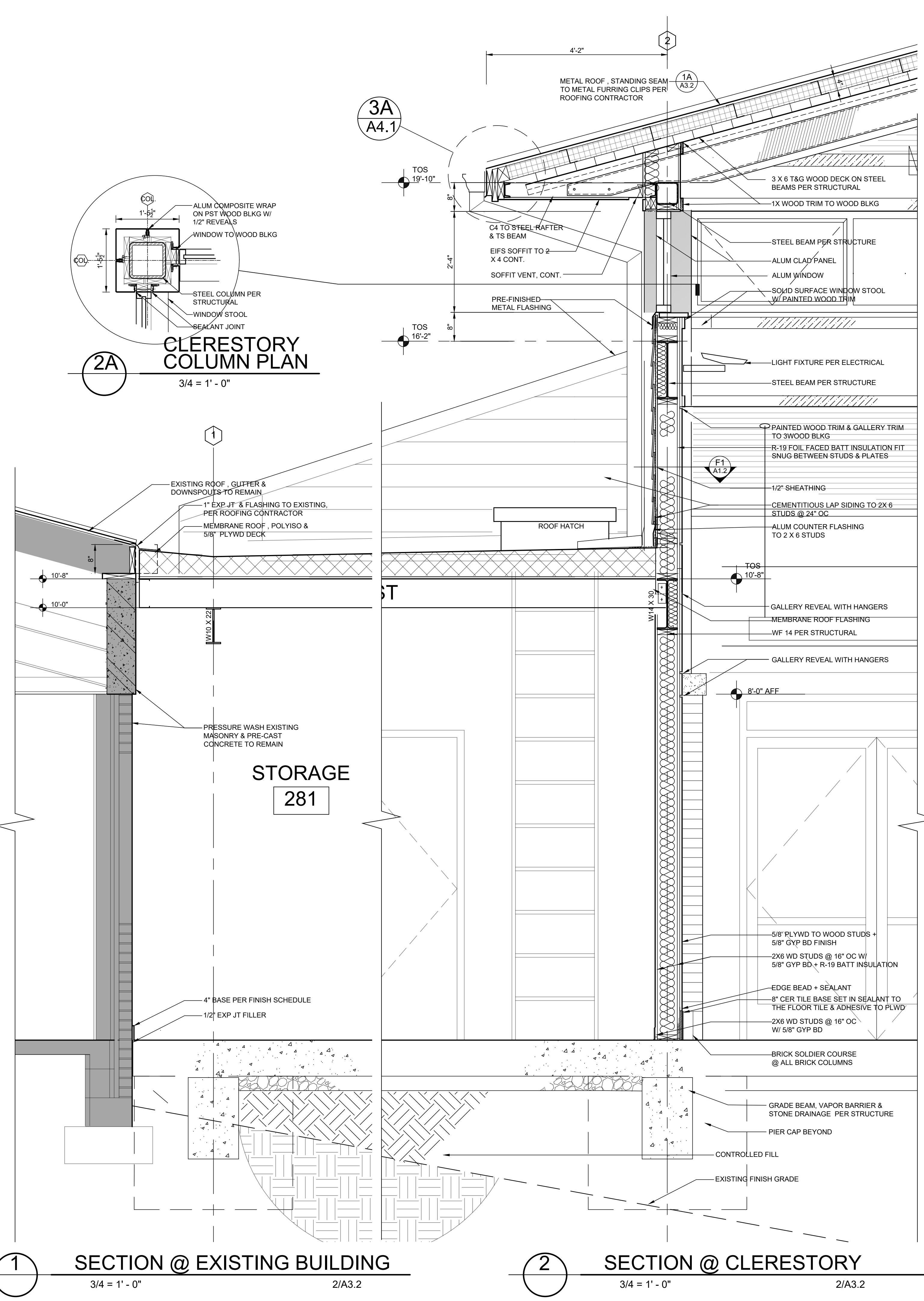

1 SECTION @ EXISTING BUILDING  
3/4 = 1' - 0" 2/A3.2

2 SECTION @ CLERESTORY  
3/4 = 1' - 0" 2/A3.2

3 SECTION @ EXTERIOR WALL  
3/4 = 1' - 0" 4/A3.2

3B LOW ROOF GUTTER, TYP.  
1 1/2" = 1' - 0"

3C HIGH ROOF GUTTER, TYP.  
1 1/2" = 1' - 0"

MINIMUM GUTTER SIZE  
100 YEAR = 10" / HOUR  
= 120 SF / Sq Inch GUTTER  
800 SF = 7 Sq Inches MIN.

3A LOWER FASCIA, UPPER FASCIA, SIM  
1 1/2" = 1' - 0"

2A CLERESTORY COLUMN PLAN  
3/4 = 1' - 0"

STORAGE  
281

THRESHOLD-TILE TO CONCRETE  
CERAMIC TILE



Northwest Georgia Regional Library System  
Dalton-Whitfield • Calhoun-Gordon • Chatsworth-Murray

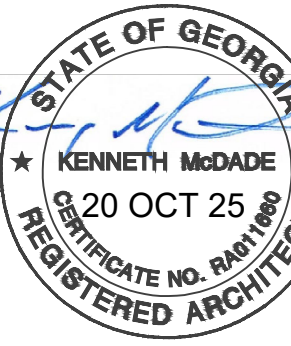
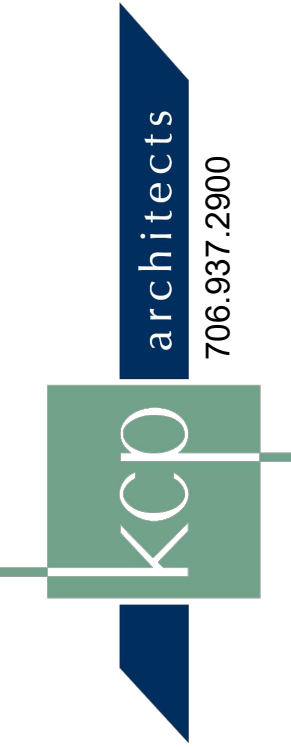

PHASE #3  
DALTON WHITFIELD COUNTY PUBLIC LIBRARY  
**READING PAVILION**  
310 CAPPES STREET. DALTON, GA

JOB NO. 2320  
DATE 20 OCT 25  
DRAWN BY KM / JCK  
REVISIONS

DRAWING TITLE

WALL SECTIONS

SHEET NO.

A4.2

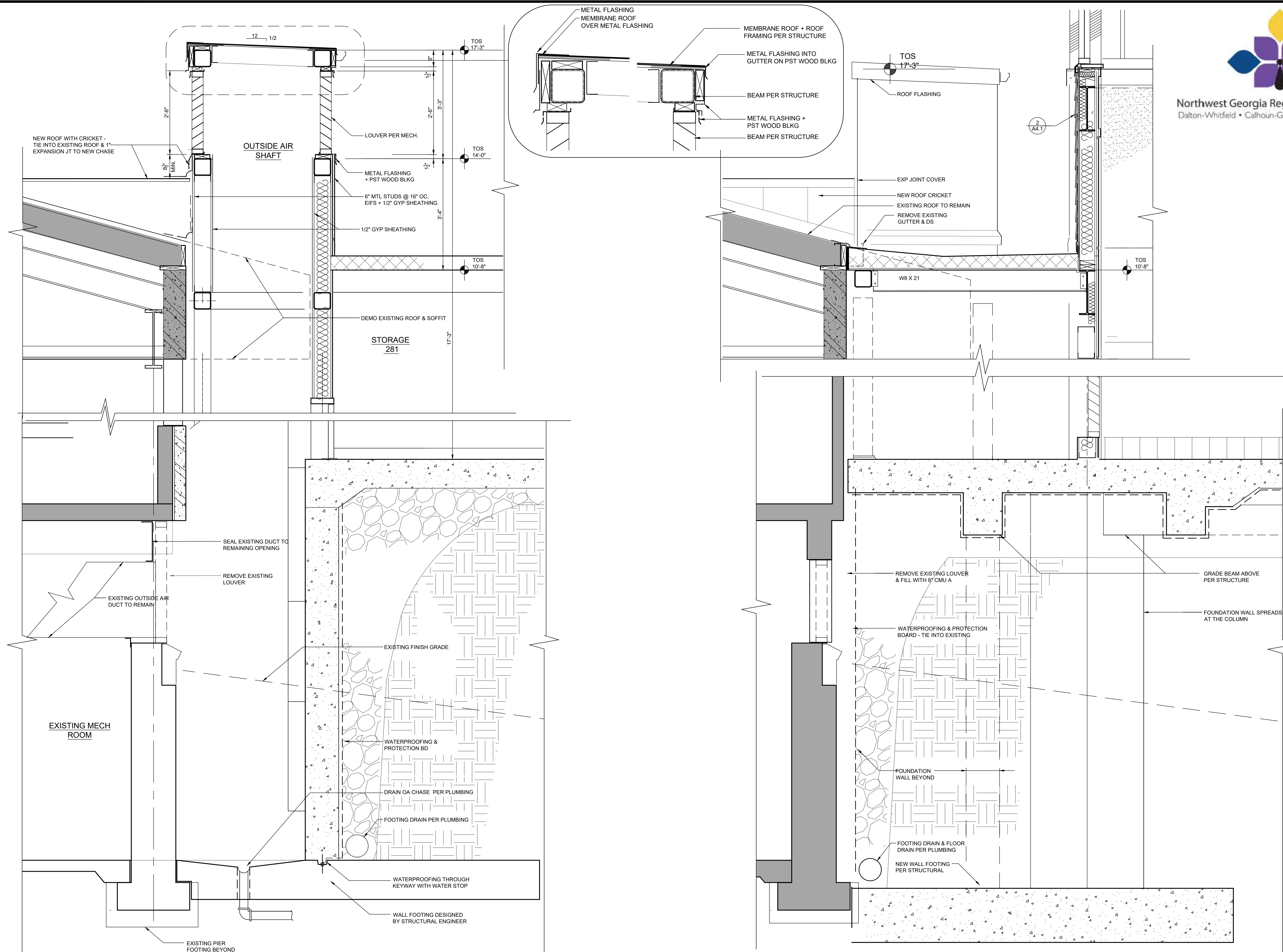

1 SECTION @ OUTSIDE AIR SHAFT  
3/4" = 1' - 0" 7/A3.3

2 SECTION @ EXISTING MECHANICAL ROOM  
3/4" = 1' - 0" 6/A3.3



Northwest Georgia Regional Library System  
Dalton-Whitfield • Calhoun-Gordon • Chatsworth-Murray

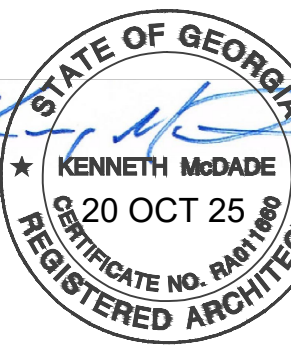
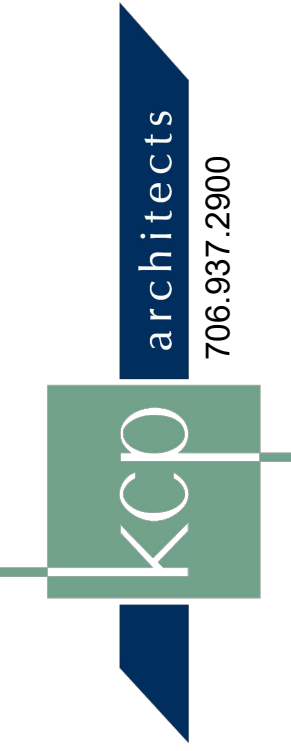

PHASE #3  
DALTON WHITFIELD COUNTY PUBLIC LIBRARY  
**READING PAVILION**  
310 CAPPES STREET. DALTON, GA

JOB NO. 2320  
DATE 20 OCT 25  
DRAWN BY KM / JCK  
REVISIONS

DRAWING TITLE

WALL SECTIONS

SHEET NO.

A4.3

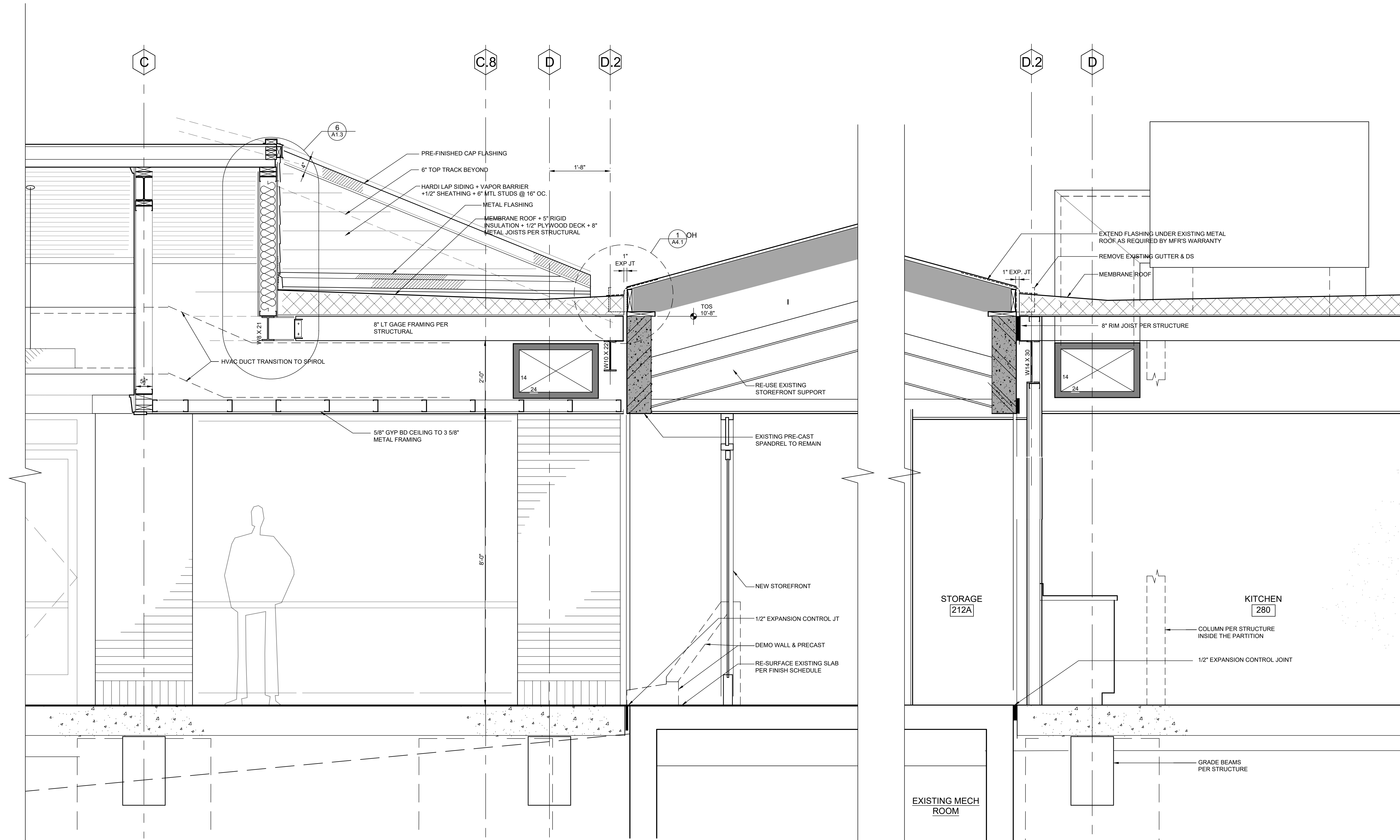

1 SECTION @ EXISTING READING ROOM  
3/4" = 1' - 0"  
4/A3.2

2 SECTION @ KITCHEN  
3/4" = 1' - 0"  
3/A3.2



Northwest Georgia Regional Library System  
Dalton-Whitfield • Calhoun-Gordon • Chatsworth-Murray

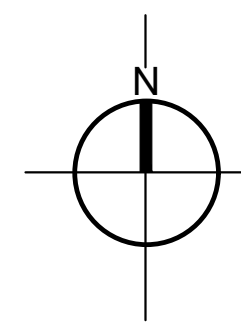
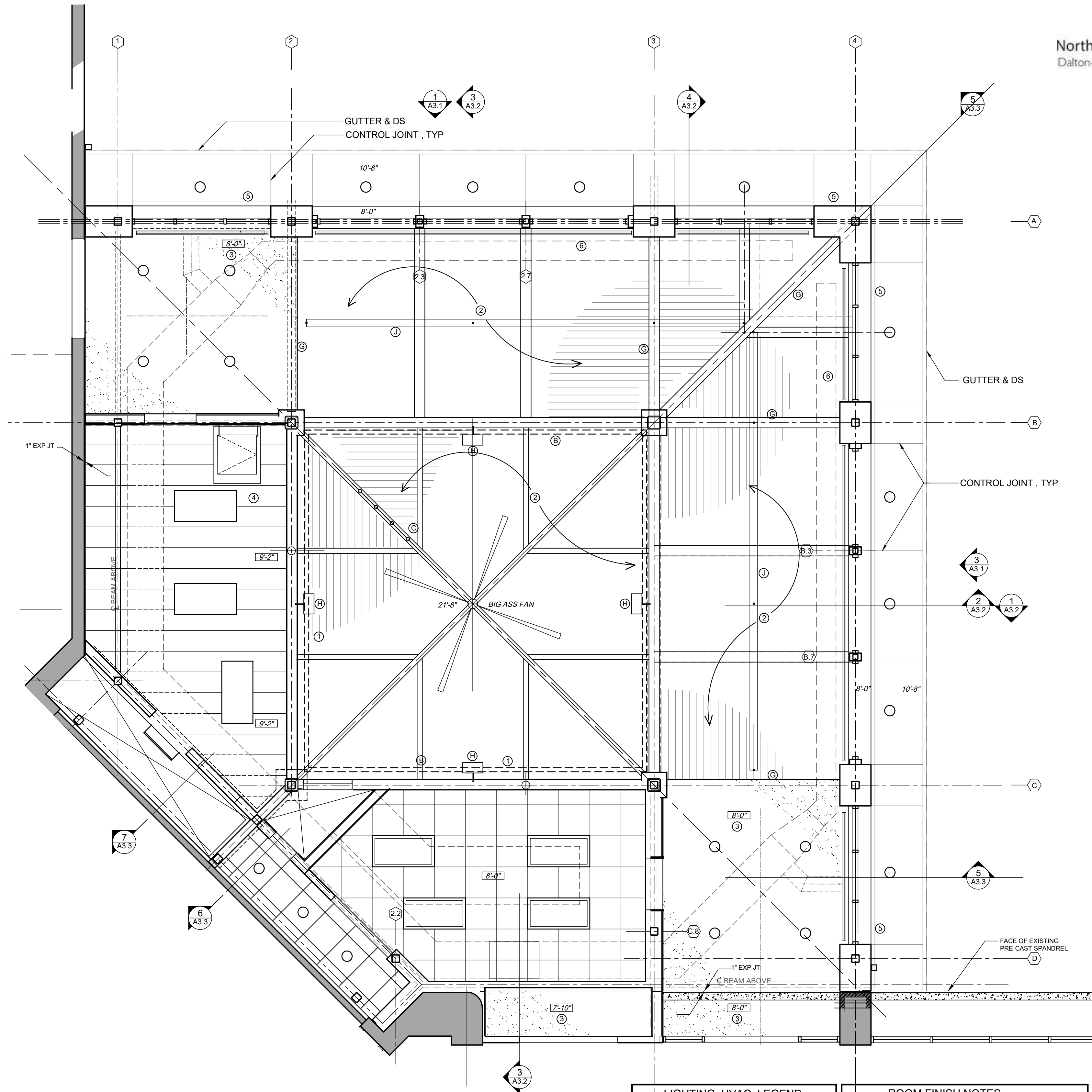
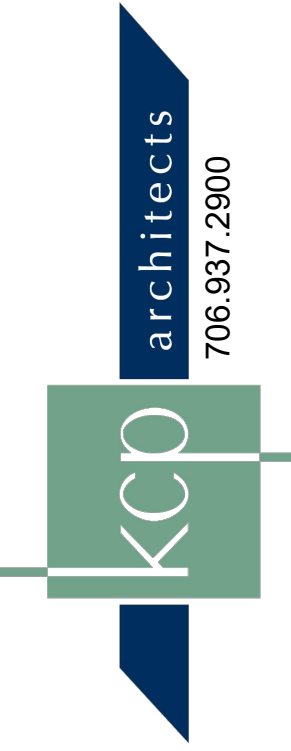

**REFLECTED CEILING PLAN**

1/4" = 1' - 0"

LIGHTING HVAC LEGEND	
○	A RECESSED SOFFIT LIGHT
---	B RBG-W STRIP
---	C TRACK LIGHT
□	D ARC SERIES
□	E RECESSED TROFFER, 2 X 4
□	F SURFACE MOUNTED TROFFER
□	G SURFACE MOUNTED 6" X 13" X 1/2"
□	H UP-LIGHT WALL MOUNTED
□	I HVAC LINEAR DIFFUSER
□	J 4" PENDANT
---	10'-4" TOP OF STEEL

ROOM FINISH NOTES	
①	WALL FINISH - GYP BD WITH SKIM COAT, I.E., LEVEL 5 FINISH
②	CEILING FINISH TO MATCH EXISTING LIBRARY a. EXPOSED STRUCTURE, LIGHT COLOR (GYP ENCASED W/ PAINTED WOOD TRIM) b. EXPOSED ROOF DECK 3 X 6, T & G STAINED, LIGHTER THAN EXISTING
③	GYP BD CEILING ON MTL STUD FRAMING
④	EXPOSED ROOF STRUCTURE-PAINT DECK & STRUCTURE
⑤	SOFFIT VENT, CONT. RE 3/A4.1
⑥	SPIROL HVAC SUPPLY DUCT

PHASE #3  
DALTON WHITFIELD COUNTY PUBLIC LIBRARY  
**READING PAVILION**  
310 CAPPES STREET. DALTON, GA

JOB NO. 2320  
DATE 20 OCT 25  
DRAWN BY KM / JCK  
REVISIONS

DRAWING TITLE

**REFLECTED CEILING PLAN**

SHEET NO.

**A6.1**